50,000 Population Edition
Will Be Issued
SEPTEMBER 16.

COLORADO SPRINGS GAZETTE

50,000-Population Edition
Will Be Issued
SEPTEMBER 16.

NO. 7872—31ST YEAR. COLORADO SPRINGS, COLO., MONDAY, SEPTEMBER 8, 1902—TWELVE PAGES. PRICE FIVE CENTS

ALL THE NEWS

Fair and cooler today; fair tomorrow; frost in northern districts Tuesday morning.

Maximum temperature yesterday, 80.

LOCAL

Annual session of the trustees of the Printers home will begin next Monday.

The meteor seen here Saturday night is supposed to have struck the earth somewhere near Buena Vista.

E. Greenwald, the man who is charged with endeavoring to secure money on a check sent to the Woods Investment company, will resist the attempt to bring him back to Colorado.

Early tomorrow morning the delegates and visitors to the grand lodge of the Knights of Pythias will begin to arrive in the city; there will be four distinct branches of the order here.

Broken axle on a Manitou car yesterday afternoon resulted in slight injury of one of the passengers and blocked the track for several hours.

There were 535 delegates to the letter carriers' convention entertained by local carriers yesterday.

Band concert tonight in Alamo park. Alderman Carell tonight will introduce in the city council the much talked of wide tire ordinance as amended after conferences between the Good Roads association and the owners of heavy vehicles.

GENERAL

William N. Roach, formerly United States senator from North Dakota, died in New York yesterday.

Secretary-Treasurer Wilson of the United Mine Workers secured several hundred dollars in contributions from labor unions at Huntington, West Virginia, yesterday for the striking miners; he denies the reports that the strike is settled in the mines along the Chesapeake & Ohio railway.

Governor Taft of the Philippine islands has appointed Dr. William H. Wilson, of Philadelphia, special commissioner to represent the Philippine government in the preparation of the extensive exhibit which Governor Taft intends to make at the St. Louis exposition of 1904.

Body found near Riceville, Iowa, has been positively identified as that of William Bartholin, the Chicago murderer.

In spite of predictions that anthracite coal strike would be over by the first week in September, officers of the mine workers say that it will be prolonged.

Major Cornelius Gardener, who reported that the "water cure" and other forms of torture were used by American soldiers in the Philippines, has arrived in San Francisco; he says he regarded his report as confidential; Major Gardener praises the work of the Philippine commission.

One of the powder magazines at old Fort Winthrop on Governor's island, Boston harbor, blew up last night; one man was killed, five injured, two missing; cause of explosion unknown.

A dispatch from Hackensack, N. J., says that the plant of the Campbell Wall Paper Co. at Bogota was destroyed by fire last night. Loss, $175,000.

Rev. C. F. Zimmerman, editor of the German Evangelical Magazine, Sunday school papers, leaflets, etc., and for 50 years presiding elder of the Wisconsin conference, died in Cleveland, Ohio, last night.

The improvement in the condition of George H. Durand, the Democratic candidate for governor of Michigan, continues beyond the greatest hopes of his friends. His condition inspires the hope that the judge can make the run.

Oscar F. Williams, United States consul general at Singapore, Straits Settlements, is a passenger on the Barber line steamer Shimosa, from the far east, which arrived and anchored at quarantine, New York, last night.

Ten persons were injured in a collision between electric cars on the line from Fort Snelling to St. Paul last night.

FOREIGN

The Firminist gunboat Crete-a-Pierrot, which recently seized arms and ammunition from a German merchant vessel at a port in Hayti, has been sunk by a German gunboat, the crew being allowed to make their escape.

There are 90,000 men engaged in German army maneuvers; the operations are being watched by experts from Italy, Austria, Great Britain, Russia and the United States.

Russia has refused to accept the declination of Turkey to allow four unarmed Russian torpedo boats to pass through the Dardanelles; Turkey may appeal to the powers.

Resolutions have been passed by sugar planters of Jamaica condemning Great Britain's neglect of the West Indies and calling for federation with Canada as the only means of retrieving the fallen fortunes of Jamaica.

Mgr. Guidi, who was recently appointed apostolic delegate to the Philippine islands, will be consecrated September 29, Cardinal Rampolla officiating.

Colombian general who has been besieged by insurgent troops is said to have been defeated.

As the Shah of Persia was returning to his hotel in Paris yesterday, a man who claims to be an Armenian was arrested for trying to approach his majesty's carriage; the prisoner said his only intention was to ask charity.

GERMAN AMBASSADOR.

By Associated Press.

New York, Sept. 7.—Baron von Mumm von Schwartzenstein, German minister plenipotentiary at Pekin and formerly minister and charge d'affaires of the kaiser at Washington, emphatically denies that he is about to be appointed ambassador to the United States. He declares that he has no reason to believe that the German government contemplates for the present whatsoever in its representation at Washington.

Baron von Mumm sails for home on Tuesday after a six months' leave of absence.

PETTY PLAY BY GORKI.

By Associated Press.

Berlin, Sept. 7.—"The Petty Townspeople," a play by Maxim Gorki, the Russian author, was presented at the Lessing theater here last night and attracted a great audience. The play was a distinct disappointment and it was almost hissed. Although interesting it is utterly lacking in dramatic action. It is merely a series of scenes from Russian provincial town life, loosely thrown together.

HELPING RIVALS.

By Associated Press.

London, Sept. 8.—A dispatch to the Daily Mail from Malaga, Spain, says that as a result of the British consul at that place having called attention to openings for British trade, the agents of two American firms are now there prospecting for the construction of two new railroads.

"Helping our rivals," is the headline given by the Daily Mail to this dispatch.

BARCELONA RIOTS.

Barcelona, Sept. 7.—The police interfered today in a workmen's meeting and made several arrests. A crowd then tried to rescue the prisoners and several mounted guards charged and fired on the people. One civilian was killed and several wounded.

[illegible] GIVEN 15 MINUTES TO LEAVE THE SHIP

Which They Set on Fire—Thirty Shots Fired by the German Gunboat—Punishment for Alleged Act of Piracy.

By Associated Press.

Cape Haytien, Hayti, Sept. 7.—The gunboat Crete-A-Pierrot which was in the service of the Firminist party has been sunk at the entrance of the harbor of Gonaives by the German gunboat Panther. Details are lacking. The crew of the Crete-A-Pierrot left her before she went down.

The German gunboat Panther arrived at Port Au Prince September 5. It was announced from Cape Haytien September 4 that the German steamer Markomannia, Captain Nansen, belonging to the Hamburg-American Packet company having on board arms and ammunition sent by the provisional government to Cape Haytien, had been stopped September 2 by the Firminist gunboat Crete-A-Pierrot at the entrance of the harbor of Cape Haytien and that an armed force sent on board the steamer from the gunboat took possession of the war munitions in spite of the protestations of Captain Nansen and the German consul.

The seizure of the Markomannia has been characterized as an act of piracy, but a dispatch from Berlin to the Associated Press dated September 6 said German government circles did not take a tragic view of the seizure of the German vessel but that satisfaction would be demanded. The foreign office agrees with the views held by the foreign representatives at Port Au Prince, said the dispatch, that the action of the Crete-A-Pierrot was piracy, but it was not then known whether satisfaction would be demanded from General Firmin or whether the result of the revolution in Hayti would be awaited.

By Associated Press.

Port Au Prince, Hayti, Sept. 7.—The German gunboat Panther arrived here September 5 and received instructions from the German government to capture the Firminist gunboat Crete-A-Pierrot. She left immediately for Gonives, the seat of the Firminist government. The Panther found the Crete-A-Pierrot in the harbor of Gonives and the commander of the German gunboat informed Admiral Killick on the Crete-A-Pierrot that he must remove his crew and surrender his vessel in five minutes. Admiral Killick asked that this time be extended to 15 minutes. This request was granted on condition that the arms and ammunition on board the Crete-A-Pierrot should be abandoned when her crew left her. The crew of the Crete-A-Pierrot left that vessel amid great disorder. At the end of 15 minutes the Panther sent a small boat carrying an officer and 20 sailors who were to take possession of the Firminist gunboat. When these men had arrived at a point about 30 yards from the Crete-A-Pierrot, flames were seen to break out on board of her. She had been fired by her crew before they left her. The Panther then fired on the Crete-A-Pierrot until she was completely immersed. Thirty shots all told were fired.

There is much feeling here against the Firminists and their cause is considered to be a bad one. Soldiers are leaving here to attack St. Marc. Port Au Prince is calm.

By Associated Press.

Cape Haytien, Sept. 7.—Officers of the steamer Paloma which left Port Au Prince yesterday evening say the German gunboat Panther arrived there Friday afternoon and left Saturday morning at 2 o'clock after having cleared for action. She went to seek the Crete-A-Pierrot.

Letters received here from Port Au Prince intimates that it was the intention of the Panther to sink the Firminist gunboat.

By Associated Press.

Washington, Sept. 7.—So far as can be learned tonight no official news has been received in Washington of the German action with reference to the Crete-A-Pierrot. All of the more important officials of the state department are out of the city so it is impossible to secure an expression of the course of the government in the matter. The German embassy is closed and the headquarters of the secretaries who have charge of the diplomatic interests of Germany are at Manchester-by-the-sea.

The destruction of the Crete-A-Pierrot without doubt will be made the subject of an official report to this government by United States Minister Powell, who is now at Port Au Prince. Pending the receipt of that report there is in the opinion of the officials here who have kept in touch with Haytien affairs, no likelihood of any action by the state department, and indeed, judging from the character of the instructions transmitted to Commander McCrea there will be little disposition to question the justice of the treatment accorded Admiral Killick.

While the state department has not adopted the German view that Killick was a pirate, it has, on the basis of its own instructions to Commander McCrea, never admitted his right to interfere with foreign shipping. It, however, did entertain a doubt as to whether Killick was not privileged to operate as he did in the case of the Markomannia, providing the seizure was made within the three-mile limit and so within Haytien waters. As there has been no attempt on the part of the German commander to seize any Haytien port, of course the Monroe doctrine cannot be regarded as involved in this incident, which, after all, in the opinion of officials may tend to a speedy settlement of the internecine troubles in Hayti.

The United States interests so far cannot be regarded as jeopardized or interfered with in any way.

The Crete-A-Pierrot was a steel screw vessel of 850 tons displacement. She was armed with one 6.2-inch gun, one 4.7-inch, four 3.9-inch, two Maxim machine guns and four Nordenfeld machine guns.

The Crete-A-Pierrot formerly was in the service of the Haytien government and Admiral Killick was commander of the Haytien fleet. On June 27 of this year Admiral Killick disembarked troops from the Crete-A-Pierrot to support General Firmin, ex-Haytien minister at Paris, and one of the candidates for the presidency of the republic and after refusing to recognize the constituted authorities he threatened to bombard Cape Haytien. The consular corps protested against such action being taken, but their efforts failed of success, for a few days later the admiral did bombard Cape Haytien, although little damage was done by the Crete-A-Pierrot's fire. Since June 27 the Crete-A-Pierrot has been operating in the interest of General Firmin. The Haytien government disavowed the action of Admiral Killick in bombarding Cape Haytien and ordered his arrest.

The Panther is a steel cruising vessel of 977 tons. She was built at Danzig in 1901 and is 206 feet long. She is armed with eight 3.4-inch quick firing guns, six 1.4-inch and two machine guns. The Panther left Germany July 8 for the Caribbean sea. Captain Scheder, the newly appointed German commodore on the American station, had an audience with Emperor William to receive special instruction before starting for his post on the Panther.

The present revolution in Hayti started in April of this year and General Tiresias Simon Sam, president of the Haytien republic, resigned his office and left the island in May. For the last two months American interests in Hayti have been looked after by the United States gunboat Machias, Commander McCrea. It recently developed that at least six European nations had confided the protection of their interests in Hayti wholly to the United States naval force in Haytien waters. Admiral Killick recently declared Cape Haytien to be blockaded, but this blockade was admitted to be ineffective and was abandoned by the admiral after Commander McCrea had made certain representations to him concerning it.

In a letter to the Firminist admiral, Admiral McCrea informed him that he was charged with the protection of British, French, German, Italian, Russian and Cuban interests, as well as those of the United States, and that he would prevent a second bombardment of Cape Haytien, without due notice. In reply to this letter Admiral Killick wrote Commander McCrea, promising to observe the usages of civilized warfare in case it became necessary to back with his guns the military forces operating near Cape Haytien and called his attention to a decree ordering the port of Cape Haytien in a state of blockade. Commander McCrea communicated the fact of the blockade of Cape Haytien to the foreign consuls there and advised them to make formal protest, which they did. It then became apparent that the blockade was ineffectual as a schooner had come in, reporting no blockade. When this fact had been established Commander McCrea proceeded to Cagnette, found the Crete-A-Pierrot in that port and sent Admiral Killick a letter, in which he said that the government of the United States considered the blockade of Cape Haytien not effective even as a "de facto" blockade and that the United States denied him, Admiral Killick, the right to search or visit any American or foreign vessel attempting entrance to the harbor of Cape Haytien.

To this communication Admiral Killick replied that he appreciated the conditions and admitted the inefficiency of the blockade, which he abandoned.

The blockade incident was thus closed and the Machias sailed August 30 from Gonaives for Boston.

The Crete-A-Pierrot stopped the German steamer Markomannia, sent an armed force on board and took possession of the war munitions she carried after Commander McCrea had told Admiral Killick that he had no right to visit or search any foreign vessel attempting to enter Cape Haytien and after the admiral had admitted his blockade to be ineffectual.

There are three candidates for the presidency of Hayti—Callethones Fouchard, Bategue Monplaisir Pierre and M. Firmin. The Firminists have been active and in some cases successful in their encounters with the forces of the provisional government under the command of General Alexis Nord, minister of war under the provisional government. M. Firmin is considered by many people to have the best chance of gaining the presidency. In 1889 he was minister of finance and foreign affairs in the cabinet of President Hyppolyte. He directed the negotiations with Admiral Gherardi, who had been sent by the Washington government to try to obtain a lease of the Mole St. Nicholas, and he succeeded in showing that the constitution of Hayti forbade the alienation of any portion of the territory of their republic. Under President Sam in 1897, M. Firmin was also minister of finance and foreign affairs and in 1900 minister of Hayti to France, where he was decorated with the ribbon of the Legion of Honor.

GENERAL SIMON SAM.
President of Hayti before the present revolution began.

By Associated Press.

Manchester, Mass., Sept. 7.—Count Quadt Wykradt Isny of the German embassy, was seen tonight in relation to the sinking of the gunboat Crete-A-Pierrot by the German gunboat Panther. He said that he had not heard of the incident until so informed by the Associated Press and for this reason he was not prepared to make any statement. He did say, however:

"I have given the matter little thought as it is entirely outside of this country and for that reason I do not expect to receive advices concerning it from my government. While I do not care to make any prediction as to the outcome, I feel quite sure and perfectly safe in saying that no international complications will arise with this country. This is all I care to say in regard to the affair."

PRESIDENT ROOSEVELT DECLINES TO COMMENT

By Associated Press.

Chattanooga, Tenn., Sept. 7.—The Associated Press dispatch from Cape Haytien was tonight shown to President Roosevelt while he was at church. A reporter later visited the Reid house, where the president is stopping. The president had retired, but Secretary Cortelyou stated that the president had nothing to say about the matter at the present time.

MAJOR GARDENER HAS REACHED SAN FRANCISCO

By Associated Press.

San Francisco, Sept. 7.—Major Cornelius Gardner, who reported that the "water cure" and other forms of torture were used by American soldiers against rebellious natives in the Philippines, has arrived here on the transport Buford. The report was made in December last while the major was civil governor of the province of Tayabas.

"I do not know that I am to be called to Washington," said Major Gardener. "I will report to the military headquarters here at once. In February last I went to Manila to join my old regiment, the Thirteenth infantry, as senior major."

"Your friends say," suggested a reporter, "that every effort is being made to prevent you from proving the truth of your report."

The major answered:

"I made my report as I saw things and as I saw them to be true, as a matter of duty and conscience and for the information of Governor Taft and the secretary of war. I considered the report to be in the nature of a confidential communication and not for publication."

"Had you any idea, major, that the document might be used for political purposes?" was asked.

"Politics?" he queried. "Why I have never mixed in politics of any sort. My politics consists of the Declaration of Independence and the Golden Rule. The civil government in the Philippines has had many difficulties to contend with but they are now gradually disappearing. I believe civil government to be a success in the islands and I believe the work done by the Philippine commission in making laws suitable to the conditions, and in organizing provincial government will stand as a monument to an honest and able administration. The better classes of the natives—the educated classes—appreciate the difficulty and approve of the efforts made by the commission."

BIG POWDER MAGAZINE IN BOSTON HARBOR EXPLODES

By Associated Press.

Boston, Sept. 7.—One of the powder magazines at old Fort Winthrop on Governor's island, upper Boston harbor, blew up this evening with a detonation that was heard 20 miles away. One man, Albert H. Cotton, of Somerville, was killed; five others are known to have been injured and two more are missing.

The injured are: James A. Crowley, aged 21; Christian Knudson, 30; Charles Flannigan, 23; Dennis Swanson, 21, and Paul Barry, 26, all having flesh wounds besides suffering from shock.

The cause of the explosion is not known.

Negotiations have been pending some time for the release of the island by the government to the city as a part of the latter's park system, and although the transfer has not been formally completed the guard over the island has been somewhat relaxed of late, and as a result numerous clubs and pleasure parties have made use of it, the government's only representative there being an ordnance sergeant.

There are several old, ramshackle wooden buildings at the southern end of the island, but the fort itself, only a little of which is visible above ground, is of stone, some of the granite blocks being of immense size.

The force of the explosion is shown by the fact that some of these great blocks were hurled several hundred yards, while one of the largest was sent into the ship channel down through the citadel in the center of the fort, making a hole large enough to drive a team of horses through. All over the island the effects of the explosion are visible, while in East Boston, South Boston and the city proper the concussion was severe enough to break windows and shake buildings to their foundations.

[illegible] GARDENER'S [illegible] VOICE STILLED

By Associated Press.

Manila, Sept. 7.—Captain F. K. Pershing, in command of the American forces at Camp Vicars, Island of Mindanao, reports that soldiers of the Moro chiefs whose followers have attacked American soldiers, have rejected all friendly overtures and that he has been unable to reach any understanding with them. This action, Captain Pershing reports, probably will bring on a crisis in the Moro situation. It is believed in Manila that a renewal of Moro attacks will result in retaliation by the American forces.

CHURCHES AND JOINTS AT WAR IN KANSAS

By Associated Press.

Kansas City, Sept. 7.—The raid on a joint in Kansas City, Kansas, last night by a demand from the churchmen, during which one man was shot and stabbed and another seriously hurt, has aroused a bitter war between the churches and the joints. A mass meeting of 500 church people was held in the Washington street Methodist church today, at which a fund of $500 was raised with which to begin a crusade against the joints. The churchmen who were arrested by the police last night were refused bail until a committee from the mass meeting today waited upon County Attorney Enright and prevailed upon him to arraign the men that they might be released. Andrew Mathes, proprietor of the joint, fearing more trouble, has gone to the Missouri side of the line. The county attorney has assured the church people that he will close the joint tomorrow. Paul W. Rademacker, who was shot and stabbed, is in a precarious condition.

KNOX IN PARIS

By Associated Press.

Paris, Sept. 7.—P. C. Knox, attorney general of the United States, arrived here today.

Attorney General Knox left New York August 27. He went abroad for the purpose of obtaining a clear title to the property bought by the United States from the Panama Canal company and to investigate the treaty between the company and the Colombian government, which is to be transferred to the United States.

AN AMERICAN RAILROAD.

By Associated Press.

Guayaquil, Ecuador, Sept. 7.—The J. P. McDonald Construction company, an American concern, constructing the railroad from here to Quito, has invited the Ecuadorian authorities to attend the inauguration tomorrow of the railroad station at Alausi, which is situated at an elevation of 7,000 feet above the sea. The government has decreed that tomorrow shall be observed as a fete day in honor of opening the station.

ORGANIZERS' VAIN EFFORTS.

By Associated Press.

Keystone, W. Va., Sept. 7.—Several organizers from the New river and the Kanawha river coal fields were in the Norfolk and western districts today, addressing crowds of miners, pleading with them not to return to work tomorrow through sympathy or otherwise. They met with little encouragement.

By Associated Press.

Constantinople, Sept. 7.—Russia has refused to accept the declination of the porte to allow four unarmed Russian torpedo boats to pass through the Dardanelles under a commercial flag, and has addressed a note to the Turkish authorities insisting that the boats be allowed to go through.

The porte, it is expected, will appeal to the powers.

By Associated Press.

Chattanooga, Tenn., Sept. 7.—President Roosevelt was the guest of the citizens of Chattanooga today and was right royally entertained. He came to Chattanooga primarily to attend the national convention of the Brotherhood of Locomotive Firemen and tomorrow he will be the guest of the railroad men, but today Chattanooga as a whole entertained him. From early morning until late this evening he was driven from one historic spot to another and the details that have made this city famous were explained to him by men who were participants in the struggles. The battlefields of Chickamauga, Missionary Ridge, Orchard Knob and Lookout Mountain were driven over. Tonight he attended the First Baptist church.

The presidential train arrived here promptly at 8:30 a. m. There was a large crowd at the station and the president was accorded a warm welcome.

A committee composed of Governor McMillan, Mayor Chambliss, Congressman Moon, General H. V. Boynton, General A. P. Stewart and Captain J. P. Smart, members of the Chickamauga Park commission; General W. A. Wiley and Captain J. W. Shipp entered the president's car and welcomed him to the city. After the formal greeting was over the party started on trolley cars for the Chickamauga battlefield. At the entrance to Chickamauga park the Seventh United States cavalry, which acted as the president's escort through the park, was drawn up. The president with General Boynton, president of the park commission, mounted horses and as the other members of the party had entered the carriages the drive through the park began. The cavalcade was hardly under way before the president started his horse at a sharp trot and for a mile and a half led the regiment a merry chase over the battlefield. The pace was so hot that several of the troopers were unhorsed and it was necessary to call the ambulance corps into service.

After inspecting a portion of the field the president stopped at the camping grounds of the regiment and reviewed the regiment, together with the Third battery of field artillery. The review took place upon the spot where 39 years ago, on Sunday morning, the Confederate brigade of General Manigault, of Hindman's division, was repulsed in a desperate charge by a portion of General Wilson's brigade of cavalry.

At the conclusion of the review the Seventh cavalry went through their new drill. The troopers, dismounted, performed their evolutions to the accompaniment of the band. The president at first was disinclined to witness a drill on Sunday but upon its being reported to him that the men were anxious that he should see the drill and as this was the only opportunity he would have to do so, he consented.

Luncheon was served soon afterward and then divine services, which the president attended, were held on the park grounds. The services were conducted by Evangelist Porter and were of a very impressive nature. At their conclusion the president made a short address to the soldiers. He complimented them upon their soldierly appearance and also for the splendid drill they had put up. He said he had enjoyed his ride with them very much. His remarks were frequently interrupted by hand clapping and when he concluded the soldiers, led by Colonel Baldwin, gave him three hearty cheers. The president also complimented Troop A of the state guard, under command of Captain Fyffe, which formed a guard of honor at the depot and which also accompanied him on his visit to Lookout Mountain.

At the conclusion of the president's remarks and as he was about to depart from the field the soldiers called for "Garry Owen," the selection to the strains of which the Seventh cavalry went into the battle of the Little Big Horn, where Custer and so many other brave men lost their lives.

"Yes, give us 'Garry Owen,'" said the president. The band struck up this spirited march and rendered it amid cheers from the crowd.

A very pleasing incident occurred shortly before the president resumed his inspection of the battlefield. A delegation of citizens of Georgia, headed by H. A. Harper of Rome, presented to him a cane cut from the Chickamauga battlefield. It is of hickory with a silver head and bears suitably inscribed. On the head is the following:

"Presented to President Roosevelt by the citizens of the Seventh congressional district of Georgia, September 7, 1902."

On the band are the names of six of the generals who participated in the battle of Chickamauga—Longstreet, Wheeler, Hood, Rosecrans, Thomas and Boynton. The Seventh Georgia district was the home of President Roosevelt's mother and he alluded to this fact in accepting the gift. The presentation speech was made by Hon. Moses Wright, of Rome, to which the president responded as follows:

"My Dear Mr. Wright—I cannot say how touched and pleased I am. I can imagine no gift that would have pleased me more than to have the young men from my mother's state present me this cane with the names of six generals, three of whom wore the blue and three of whom wore the gray but whose descendants and kinfolk are equally loyal to the flag as it now is. I want to mention one curious thing. You have on here General Wheeler's name. I served under him at Santiago. General Hood fought in command of the southern army. One of his sons was in my regiment and fought with great gallantry. I am so much obliged—I cannot tell you how much I appreciate it. No gift could have been more appropriate and given in such a pleasant spirit and at the right time. I thank you most warmly."

When he resumed his inspection of the battlefield, the president dispensed with the cavalry escort and entered a carriage with General Boynton, Secretary Cortelyou and Acting Grand Master Hannahan, of the Brotherhood of Locomotive Firemen. Snodgrass tower, which is 70 feet high, was soon reached and, notwithstanding the warm weather, the president walked to the top, where a splendid view of the battlefield was obtained. General Boynton and Captain Smart pointed out the many points of interest and explained the positions occupied by the different commands.

The president was greatly interested in many of the monuments that mark the battlefield and, after reading the inscription on that erected by the state of Kentucky, had Secretary Barnes make a note of it.

The trip extended through Missionary Ridge to Orchard Knob. Along the route the president was frequently greeted by groups of people, to whom he responded by raising his hat. At one point on the road a number of children waved a small American flag as the president passed. When Orchard Knob was reached the president walked through it to the trolley cars, which conveyed the party to the foot of Lookout mountain. At the top of the mountain a large crowd assembled, cheering the president as he left the car. Accompanied by General Boynton and the other members of his party the president proceeded to Point Lookout, where a magnificent view of the valley of the Tennessee and the surrounding country was had. Here General Boynton welcomed him in the following words:

"I am glad to welcome an American president at this time, and doubly glad to see you and your secretary here after your accident of last week."

The president responded with a smile and a bow. General Boynton then described to the president briefly the different operations connected with the battles around Chattanooga. When General Boynton had concluded the president remarked:

"It is a wonderful battlefield."

Dinner was served on the mountain and then the party returned to the city. During the progress down the mountain side a number of children threw large bunches of goldenrod to the president, who stood on the front platform of the car. He caught one of them and waved his thanks to the little folks. An immense crowd assembled about the hotel cheered the president as he alighted.

One of the incidents of the day that pleased the president very much was the meeting of three members of his old command who served with him in Cuba.

The president tomorrow will address the convention of the Brotherhood of Locomotive Firemen and also the citizens of Chattanooga. He will leave for Knoxville tomorrow afternoon.

[illegible] MAN GENERAL DEFEATED

By Associated Press.

Panama, Sept. 7.—The government General Morales Berti, who has been besieged by the insurgent force under General Herrera at Agua Dulce, has probably been defeated. The government gunboats returned here last night from an exploring expedition. Officers of the expedition report having landed at Yoguala, where the insurgent garrison was defeated after a slight skirmish. A few insurgent prisoners were captured and it is from these men that the news of the government's defeat at Agua Dulce has been obtained.

General Berti had been besieged since July 28. The troops of his command must have suffered terribly from lack of supplies during the last days of the siege and it is said they were compelled to eat horse flesh. Up to August 30 General Berti had not surrendered, but since that day he is believed to have done so or forced his way out of Agua Dulce. General Berti's brave and heroic defense of Agua Dulce has been admired, even by the insurgents, as one of the most brilliant pages in the history of the present revolution.

Early in August the port of Agua Dulce was captured by the insurgents and the government gunboat Boyacs, with reinforcements for General Berti also fell into their hands. These facts, coupled with the scarcity of government troops at Panama and Colo, made it impossible for General Salvador, governor of Panama to render Berti assistance.

In government circles, however, the hope is still entertained that General Berti has forced his way out of the besieged town, but there is nothing to confirm this suggestion. If General Berti were defeated it is believed that General Herrera could have prolonged the insurrection for a few months.

It is understood here that the government will take no active steps against the insurgents at Agua Dulce until the arrival here of the new Colombian war vessel, he Bogota, which has been purchased at Seattle, Washington, by Senor Concha, the Colombian minister at Washington.

Panama and Colon are both strongly protected.

JAMAICA PROPOSES TO FEDERATE WITH CANADA

By Associated Press.

Kingston, Jamaica, Sept. 7.—At a representative meeting yesterday afternoon of the sugar planters of Jamaica, resolutions were passed condemning Great Britain's neglect of the West Indies, resulting in almost ruin to the sugar industry, setting forth the total inadequacy of the measures proposed by Great Britain for the relief of the West Indian sugar planters and calling for federation with Canada as the only means of retrieving the fallen fortunes of Jamaica. Although the subject has been much discussed lately, yesterday was the first time a definite proposal for federation with Canada was made.

NEWSPAPER ARCHIVE®
NEWSPAPER ARCHIVE®

If you want to know what's new in wearing apparel for men this fall, ask to see the Stein Bloch clothes.

...We Are Proof...

And justly so of every garment we are showing for this fall.

If you are at all interested in Fall Suits, let us show you the most select and the most exclusive line of Fall Suits you have ever seen.

The fit of the collar and the set of the shoulders is all that could be hoped for if you were having a suit made to measure.

Thorson & Herring

[illegible] NEAR BUENA VISTA

Big Meteor of Saturday Night Supposed to Have Struck the Earth Near Buffalo Park.

Colorado Springs people who saw the fall of the big meteor early Saturday evening probably witnessed a much greater phenomenon than they supposed. As was stated in the Gazette yesterday morning, the meteor was thought to be of enormous size and this theory is borne out by a dispatch from Buena Vista yesterday.

According to the dispatch, a bright meteor passed over Buena Vista late Saturday night. The meteor seen from this city first appeared at about 7:18 o'clock in the evening, falling from the northwestern sky. It fell in a northerly direction, showing a yellowish flame about the size of a large Roman candle ball, and exploded with a noise that could be distinctly heard in this city.

The meteor which passed over Buena Vista is supposed to have struck the earth near Buffalo peak, some 10 miles north of that city. For several seconds, according to the dispatch, the city was as light as day, the light being a very bright blue and changing to a dark red just before the meteor struck the mountain. As it passed over the city a sputtering could be plainly heard, by those who followed with their eyes the ball of fire in its course. When it struck the earth, the dispatch says, the report sounded like a heavy charge of dynamite. Millions of little meteors became detached from the larger body in its passage and struck near Buena Vista. The meteor looked to be two feet in circumference.

It is now believed that the meteor seen from Colorado Springs was either the same one seen at Buena Vista or a fragment, and a very large fragment at that, of the original body. Naturally there was no way of determining just how big it was, but the fact that its explosion was audible here would indicate that it was quite large. The location of its contact with the earth could not be determined, but it is not thought by those who saw it that the aerial visitant alighted very far away. Many people spent yesterday looking for the Buena Vista meteor.

[illegible] Trustees Will Be There Next Week

Monday, September 15, the trustees of the Printers home will arrive in Colorado Springs and will commence their annual session, which may last all week. Many important matters are to come up and will take considerable time to dispose of.

James M. Lynch, president of the International Typographical union, who makes his headquarters in Indianapolis, will be here, as he is a member ex officio of the board of trustees. He will be accompanied by J. W. Bramwood, secretary and treasurer, who is also a member ex officio. The other trustees are Thomas McCaffery of Colorado Springs, [illegible] Shepherd of Chicago, E. W. Patton of Washington, William Aimison of Nashville, Tenn., W. H. Rogers of Chicago and William Kendy of Chicago, agent for the home.

The party will arrive here early Monday morning and will convene in regular session at the home at 10 o'clock. Colorado Springs Typographical union No. 82 will probably make some arrangements for entertaining the officers of the union, although it has not yet been definitely decided what form the entertainment will take. The regular meeting of the union was held yesterday and the matter discussed to some extent.

President Lynch is one of the most popular men who ever served as an officer of the International Typographical union, the most powerful organized labor union in the world, and this is his second term as president. The party will meet with a hearty reception from the local members.

[illegible] Seeks a Pardon

The story of Manitou's Paul Revere.

Listen, my children, and you will hear

Leo Loeb, sometimes termed the Paul Revere of Colorado, and who now languishes in the unfriendly corridors of Mr. Gilbert's county hotel, may secure his liberty through the intervention of Governor Orman. The state's chief executive has laid aside the strenuous cares of politics long enough to investigate Paul Revere Loeb's case, and has Clarence Stonaker, secretary of the state board of charities and corrections, sleuthing around to see what he can learn about it.

Loeb's ride down the canon to Manitou abreast of a tidal wave to warn the people of Manitou that a cloud had burst and was sending a raft of water in their direction, has been exploited a number of times in the papers and the details are pretty well known. Loeb reached Manitou in time to warn quite a number of people, who reached places of safety. Quite a little damage was done by the water and Loeb was given considerable credit for his ride.

The next heard of him was through a Denver paper, which stated that he had ridden to that city horseback to collect a reward from the state for his heroism. This story has since been denied.

A few days ago B. E. Clark of the El Paso Cleaning and Pressing company had Loeb arrested on a charge of larceny as bailee. It was claimed that Loeb took a suit to the cleaning establishment some three weeks ago to have cleaned. He explained that he had no other clothing to wear, and Mr. Clark claims that he loaned him a suit worth $40. Loeb failed to return for his own clothing in the few days that he agreed to, and Clark finally had him arrested. Loeb was tried before Justice Ruby and sentenced to 20 days in the county jail, or to pay a fine of $20 and costs. Not having the amount of the fine Loeb went to jail. He told the court that the reason he did not call for his own clothing was that he did not have the money to get them out.

Loeb's parents live in Denver, where they are said to be well known and highly respected people. When they heard of their son's predicament they immediately laid the matter before Governor Orman, who is said to have declared that it was an outrage upon justice. He may issue a pardon for Loeb today. When Loeb rode to Denver he claims that he found there a fine new suit of clothing, which his slate had sent him from Pittsburg. The coat being too small he took it to a tailor to have it fixed. Meantime he had occasion to return to this city and was arrested.

Loeb is a cripple, being paralyzed on one side, and this fact made his famous ride at Manitou seem all the more remarkable.

TO HEAR MOTIONS AND SENTENCE PRISONERS

Judge Cunningham of the district court will this morning hear motions in civil cases. The matter has been postponed since last Monday on account of the press of business. A large number of motions are to come up.

Joseph Wilson will be brought into court this morning to receive sentence on his plea of guilty to burglary. Wilson is the man who was shot by Policeman John Rowan of Colorado City while burglarizing Preiss' plumbing shop at that place, and who pleaded with Judge Cunningham to be sentenced after he had admitted his guilt Saturday. Judge Cunningham desired to further investigate his case.

Clyde Gray, the boy convicted of robbery, will also probably be brought in for sentence this morning.

MILLINERY OPENING

Miss F. L. Thomas announces her Millinery Opening of French Pattern Hats, Round Hats, and millinery novelties for Wednesday, Sept. 10, 126 N. Tejon St.

20 per cent. discount on trunks, bags, harness and saddles. J. L. Harbaugh, 7 and 9 S. Cascade avenue.

FREE! FREE! FREE!
One thousand Rocky Ford melons at the Keystone Tuesday.

Go to Gutman's and get something that will make hair grow.

"The Wireless Tallophone," the new post card, at Low's Book Store.

BUSINESS LOCATE
DR. W. K. SINTON,
Dentist, El Paso block. 'Phone 761-R.

[illegible]
90c a Gallon

We have too much Claret, Sweet Catawba, Port and Sherry, and must reduce our stock. 90c a gallon of a high grade, for a short time only.

The A. [illegible] Wine & Liquor Ass'n.
307 E. Pike's Peak Ave. Phone 40. Branch at 119 E. Fontanero. Phone 417.

Amusements

WEST BIG MINSTREL JUBILEE.

This organization has always been a prime favorite with our audiences, and the efforts of its late proprietor, Bill West, to at all times present high class, refined minstrelsy, in its most attractive dress has always been appreciated by our theater-goers. This season the show is said to fully maintain its high standard of the past seasons; in fact from various reports, it is generally considered the best effort of Mr. West's well-known manager, Sanford B. Ricaby, who gives the organization his personal and constant attention, and who was named by Mr. West in his will as the one man capable of continuing the show and upholding the high standing of the William H. West Big Minstrel Jubilee. The list of comedians, vocalists and features will amply bear out its claim of America's "most notable minstrel organization."

THE ORIGINAL MONOLOGUE COMEDIAN
BILLY VAN,
WITH W. H. WEST'S BIG MINSTRELS

The singing features of the first part will introduce musical numbers of high order and singers of renown. The musical portion of a minstrel program has always been considered by many as the most attractive feature of minstrelsy, and with this idea constantly in hand Mr. West has always been lavish in his efforts and expenditures to obtain only the very best of minstrel vocalists. The premier soloist of the company this season will introduce England's most famous minstrel and concert hall singer, Clement Stewart, who for the past three years has been a prime favorite with London audiences, his principal engagement having been with Moore & Burgess' Mohawk Minstrels. Mr. Stewart has a high tenor voice of great cultivation, and is rendering in a highly effective manner a repertoire of ballads entirely new to this city. In addition to Mr. Stewart will be heard a youthful baritone by the name of Georgie Jones, a young man still in his teens, who made a great hit last season, and who possesses a fully-developed and powerful voice of marvelous sweetness. Harry Sylvester, a lyric tenor, who is making a great reputation this season with a series of successful song hits, will also be heard, in addition to Wilson Miller, basso; E. W. Chipman and a chorus of perfectly classified voices.

The comedy of the first part is supplied by such well-known and versatile comedians as Billy Van, Tom Moore, John King and Frank Hammond, all of whom have reputations as being among the best of black-face comedians now before the public.

The second part of the entertainment, known as the olio, will serve to introduce five acts of distinct merit, the Zarrow Trio, McMahon & King, black-face sketch artists; Billy Van, in his mirth-provoking monologue; Ford Brothers, and Swift & Huber.

FINNIGAN'S BALL COMING.

For the past ten years the taste of the theater-goer has turned more and more away from tragedy and heavy melodrama toward the lighter and brighter forms of theatrical entertainment, like comedies, light operas and farce comedies. Of the latter class there is no better sample than "Finnigan's Ball." It is in its eighth season, has always had an exceptionally clever collection of entertainers, and the piece has every summer been so changed, brightened up and renovated by the addition of new costumes, the latest songs, the brightest dances and the cleverest sayings, that it appears at the opening of each season as a new entertainment. This is the secret of its success; and realizing this, the management has put forth extra effort this season to bring it right up to date and present it to the public in even more attractive form than than ever before.

The early reports indicate that they have been eminently successful in their efforts, and wherever it has been seen it is being commented upon as the brightest and best "Ball" show that has ever been offered to the public.

It will be seen at the Opera house on next Monday, September 15.

"The Wireless Tallophone," the new post card, at Low's Book Store.

The firm of McNair & Short, wholesale commission merchants, has been this 30th day of August, dissolved by mutual consent, Scott Newcomer having bought the interest of A. L. McNair. The new firm will be known as Newcomer & Short, who will collect all bills and pay all debts. (Signed),
A. L. McNair.
W. W. Short.

FREE MIDLAND BAND CONCERTS

At Soda Springs in Manitou this afternoon from 3 to 5. This evening at Cheyenne park from 8 to 10 o'clock.

Gray's Indian hair tonic at Gutman's drug store.

Best meal in town for 25 cents at "The Darrell," 523 Colorado avenue.

Home cooked food and lunches at Quaker Dairy 5 1-2 Fifth street, Colorado City. Warcott Opera House building.

HEATING COMPANY REMOVED.

The Automatic Heating company, F. E. Liebenman, manager, has removed from 418-419 Exchange building to 704-706 Majestic building, Denver.

20 per cent. discount clearance sale of the most extensive stock of harness, saddles, trunks, bags and leather goods in the city is being held by J. L. Harbaugh, 7 and 9 S. Cascade Ave.

Stanhopes, runabouts and surreys at cost. Columbus Buggy Co., 117 E. Bijou.

$2.90—DENVER AND RETURN—$2.90.
Via D. & R. G.
On sale Sept. 8. Good for return until Sept. 11, account Democratic state convention.

Read the Want Ads.

Editorial Interviews

Possibly as a sort of means of retaliation for the stories which Colorado papers are fond of printing about the "tenderfeet" from that section, a Chicago paper publishes the following which will be read with some interest by Colorado Springs' native sons:

A young man who had never been away from Colorado Springs in his life left his stereotyped surroundings a few days ago and set out to make his fortune with a dreamy idea of what the world was like. Like Arthur Sullivan's Japanese girls of the opera, he "wondered, how he wondered, what on earth this world could be."

In the course of a few days this wanderer in search of his fate arrived in Chicago. He walked through the streets and gazed with wonder upon the scenes that were all so strange to him. He kept on walking until he reached the Lake Front park. Attracted by the broad expanse of water before him, the young man stood almost appalled at the sight. It chanced that a reporter in a morning stroll stood beside him as the young man, rooted to the spot, stared transfixedly at the lake. The conversation which follows was begun, when the wanderer from Colorado Springs turned and asked in tones that indicated sincere ignorance of geography:

"What is that there, a river?"

"No, that is not a river. That's a lake," was the reply.

"How far is it across?"

"About 90 miles across at this point."

"How far does it go in that way?" he asked, sweeping his arm from south to north.

"It's more than 300 miles long."

"By George, that's a terrible big lake. I never saw anything like that in the country where I lived."

"Where do you live?"

"Colorado Springs. I was born there and never was away from the town until the other day. But say, do boats run on that lake?"

"Yes; Chicago is one of the greatest shipping points in the world. Boats come here with all sorts of commodities and run up the branches of the river all over town."

"Is there a river here, too?"

"Yes; did you never hear of the Chicago river?"

"No, I never did. What's the lake called, Chicago like?"

"No, this is Lake Michigan. Did you every study geography?"

"Yes, I did, but I don't remember anything about Lake Michigan being in it. But aren't all the boats that run on the lake passenger boats?"

"No, there are more freight boats than passenger boats."

"Well, do you suppose a fellow could get a job on one of those boats?"

"Yes, I think it would be easy."

With that the young man's eyes brightened another degree, if it was possible for them to do it in his already excited state, and he asked to be directed to the docks. When shown the way he hastened down the street toward the river, and he has no doubt sailed out of the unheard-of river into the unheard-of lake by this time.

Personal Mention

T. G. Lyster, the well-known banker of Aspen, is a guest at the Alamo.

D. L. Bates, S. Bates and M. Bates of Dayton, O., are registered at the Spaulding house.

J. W. Phillippi, a well-known Pittsburg business man, is a guest at the Spaulding house.

G. W. Bennett of Cleveland, O., a well-known visitor to this city, is a guest at the Alta Vista.

Arthur M. Jackson of Leavenworth, Kan., is making a stay in the city. He is a guest at the Alamo.

C. G. Keller and W. J. Keller of Waterloo, Ia., are spending a few days in the city, stopping at the Alamo.

William D. Baxter and wife of Baxter, Mo., are guests at the Alta Vista. They will spend several days in the city.

Dr. B. B. Griffith, a well-known physician of Springfield, Ill., is stopping at the Alta Vista. Dr. Griffith is well known here.

A party of 20, composed of guests at the Spaulding house, went out to Prospect lake yesterday and took an early-morning plunge bath.

W. G. Osborn, C. A. Adams, Robert Adour and Walt Bryaur, well-known cattlemen from Fruita, are stopping at the Spaulding house. They are engaged in taking a train load of cattle east and stopped off here on the way.

Dr. Wm. S. Gustin,
Dr. E. W. Thompson,
Dr. R. E. Hubbard,
Dr. Cole,
Dr. John Grannis,
—WITH—
Drs. Chamberlain, Dentists,
Evening Office Hours 7 to 8 p. m.
1st Nat'l Bank Block. 'Phone 558-A.
Residence 'Phone, 811-Black.

E. DUNSCOMB, M. D.
University of New York, 1878.
SPECIALIST
Diseases Peculiar to Women.
Diseases of the Stomach.
Chronic Ulcers of the Leg.
Nervous, Skin Diseases, Nasal Catarrh, Cancers, Tumors and Goitre.
Cancer, Goitre and Uterine Tumors removed by Medicine. Atrophy. Refer to any one of those that have been cured.
Rooms 2 and 3 N. De Graff block, 111 North Tejon Street.

You Don't Expect to Get a [illegible] Wagon FOR $10.00,
but if you are looking for a MADE-TO-ORDER job at factory-make price we have the goods.
[illegible] W. DAVIS
Carriage Company
114 North Tejon Street.

You Are Invited
ANNUAL [illegible]
Of Millinery, Suits and Wraps
And Special Displays in All Other Departments...
Wednesday, Sept. 10
Afternoon and Evening With Orchestral Music After 7 p.m.
The [illegible] & WILSON Mercantile Company.
The Event of the Season

Great Sale of Portieres and Door Covers
The best values of three largest manufacturers. Portieres from $2.50 to $6.50. Couch Covers from $2.25 to $6.50, in beautiful colorings and patterns—genuine bargains. Special showing for September only of
"Shirvans" "Shiraz" Daghestan Carabuge Bokhara Mission, etc. From $2.50 to $75.00
A Great Snap in Japanese Bead Portieres. 50 Door Portieres in Rich Beads at $1.50 each. Novelties in Vases and Pottery Very Cheap.
[illegible] LOCKER 2 Acres Furniture Entrance 120 South Tejon St.

INSURANCE
...The [illegible] & [illegible] Co.
OFFICES, 15 to 18 P. O. Bldg. TELEPHONE, 181-B.

More Couches than Ever.
Can You Use One?
If you can, come and see our line of the latest, best, and in the end the cheapest, couches in town.
Prices range from.
$6.50 to $25.00.
[illegible] & [illegible]
110 South Tejon Street

Your Laundry Free for One Year.
Your Laundry Free for Eight Months.
Your Laundry Free for Four Months.
These are the Three Big Prizes in the
STAR LAUNDRY'S ADVERTISING CONTEST
Read about it on page 9 in yesterday's Gazette, or ask the driver.
Cut Sunday's announcement out of the Gazette and save it for future reference.

TRY A WANT AD
[illegible]
50c PER LINE PER DAY
25c PER LINE PER WEEK
YOU CANNOT [illegible] PLEASED WITH THE RESULT

...Text...
...Music...
Are continually showing what is considered to be the most substantial and artistically made pianos on the market today. How about that family of Chickering & Sons' Pianos? Five elegant styles. Call and select yours now.
We have other fine ones—Cloud, Weber, Wheelock, Ivers & Pond, Fischer, Stoddard, Poole. We buy in carload lots.
18 N. Tejon St., City.

Omaha Block. Metzger & Different Building
School Business
Fifth Floor Charles Building, Fifteenth and Curtis Streets, Denver.
Departments—Telegraphy, Bookkeeping, Banking, Shorthand, Typewriting, Penmanship and Languages. Competent Faculty. Strict Discipline. Modern Methods and Individual Instruction are Features to be Relied Upon. One hundred and five positions secured for students the past year. Home study course. Can enter any day. Catalogue Free.
A. M. HEARNS, Principal.

NOTICE
Drs. Sims & Sims
CURE
The Celebrated
CHINESE SPECIALISTS
Have become famous in the west for their cures in difficult and complicated
CHRONIC DISEASES
OF MEN AND WOMEN.
Their DIPLOMAS hang on their office walls where all may see them. They speak the principal MODERN LANGUAGES and have the finest
EQUIPMENT
in Colorado.
They have the confidence of the people.
NERVOUS DEBILITY, SKIN AND BLOOD DISEASES
and all affections of a special nature receive skillful attention. The combined electro-medical treatment succeeds when other methods fail.
CONSULTATION FREE and everything of a private or strictly [illegible] sacredly confidential. No [illegible] cured except for the agreed [illegible] fect the cure.
DR. H. A. SIMS, M. D., [illegible]
18 N. Pike's Peak Ave., [illegible]
DR. T. W. SIMS, A. M., [illegible]

NEWSPAPERARCHIVE®

SPORTS

AND SPORTING NOTES

"MAC'S" WHITE FLAG

Dropped Two to Millionaires Yesterday Without a Murmur.

M'NEELEY WAS IN FORM

And Pitched the 18 Innings for Colorado Springs—First Game was a Shut-out for the Visitors—Another Game Today.

What the Millionaires did do to that aggregation of ball players known as the Omahogs, the Packing House men, the Rourke Family, the Kidnapers, the Hams, the Delegates from Porkville, etc., etc., at Boulevard park yesterday afternoon was a caution. If anybody had said before the game that the locals would take two, he would have been sent south to the lunatic asylum at once, but that is just exactly what was done, and therein lies an interesting story. Those two boys, Graham and Alloway, and Pears, who tried to do stunts at the rubber for the Children, surely do deserve a home in this town for they did aid in their power to assist the Moneyed men in walking away with both games. McNeeley, the "Old Reliable", pitched both games for the locals and was there with the goods at all stages of both contests. The first game was the prettiest exhibition of the national game seen on the local grounds this season and proved to be a shutout for the Delegates from Porkville. Gaston was out ready for the second game, but "Mac" wanted to pitch and was doing such good work, that Gaston was saved for tomorrow. Behind McNeeley was the very best support and the whole Millionaire bunch was a credit to the town yesterday. Both games were played in less than three hours, including the first inning of the second game, and this shows what snappy ball was played.

In the first contest, the game was won in the seventh. The Lucky Seventh, a two-bagger by Hemphill, singles by Granville and Baerwald, a base on balls to McNeeley, and a stolen bag by McNeeley, an error by Berg, gave the locals four tallies. Another run was made before this however, in the fourth when with Baerwald on first by single, McNeeley rapped out a three-bagger. Omaha made four errors during this game and deserved defeat. She was entirely at sea with "Mac's" delivery and what few hits were made went out in easy style.

The second game developed into a circus for the locals in the first. The fans were afraid after the defeat which she had just received, the so called Kidnapers would wake up and at least try to win the second game but they put one youthful knight of the diamond who had undoubtedly received his early training in the art of baseball dodging brick bats in a brick yard, and the game was lost. As many as seven runs were made in the first inning and the players were all in danger of heart disease, the locals from running the bases and the Rourke family from running around Mike McCarty's cottage.

Two two-baggers to Fleming and Congalton, a base on balls to Everitt, another two-bagger to Holly, singles to Hemphill and Granville, and then a home run by Baerwald made another Lucky Seven.

The Omahogs could not overcome this lead, even if they had dared. Two more were made in the second on a hit by "Con," errors by Alloway and Stewart, and a pass to Everitt. In the third McNeeley again demonstrated what he could do with the sticks and lined out a two-bit piece and made the score only 10 to 0. With this staring them in the face, the Hams took a little brace and managed to bring in two tallies on a pass to Dolan, the only one allowed by McNeeley during the game, and a three-bagger by Dolan, also the only curiosity of an kind which the Omahogs had the pleasure of inspecting during the contest. After this it was one, two, three for the Packing House men, an occasional hit being given to mar the composed state of the atmosphere.

The locals came very near repeating their trick of the first, in the fifth inning when they brought in six runs. McNeeley singled and so did Lynch just to keep the thing moving. Thomas threw the ball at Fleming and succeeded in hitting him and "Tom" got down to first as well as he could. With these three men on bases, Pears made a bad error on a short liner by Congalton and the whole bunch except Congalton cake walked around to the home plate. "Con" stole second and came home on Holly's hit. Then Hemphill knocked a home run and it was 16 to 2, not 18 to 1 but 16 to 2. Two more were made in the next inning by errors on the part of the Omahogs. Attendance 1,500. Score:

FIRST GAME.

COLORADO SPRINGS.

	AB.	R.	H.	PO.	A.	E.
Lynch, 2b	3	0	1	3	0	0
Fleming, lf	4	0	1	3	0	0
Congalton, rf	4	0	1	0	0	0
Everitt, 1b	4	0	0	5	1	0
Holling'worth, ss	4	0	1	3	3	0
Hemphill, cf	2	1	1	3	0	0
Granville, 3b	4	1	1	1	2	1
Baerwald, c	4	2	2	8	0	0
McNeeley, p	2	1	1	1	3	0
Totals	31	5	9	27	10	1

OMAHA.

	AB.	R.	H.	PO.	A.	E.
Genins, cf	4	0	1	1	1	0
Stewart, 2b	4	0	0	0	3	0
Dolan, ss	4	0	1	4	4	2
Stone, lf	4	0	1	2	0	0
Carter, rf	4	0	2	4	1	0
Berg, 3b	4	0	0	1	2	1
Thomas, 1b	4	0	0	5	0	0
Moll'n'r, p	4	0	1	0	0	1
Totals	28	0	5	21	12	4

SCORE BY INNINGS.

Colo. Springs	0	0	0	1	0	4	0	0	0	—5
Omaha	0	0	0	0	0	0	0	0	0	—0

SUMMARY.

Earned runs, Colorado Springs 3. Two base hits, Fleming, Congalton, Hollingsworth. Three base hit, Dolan. Home runs, Baerwald, McNeeley. Hemphill. Stolen bases, Lynch, Hemphill, Congalton, Stewart. Double plays, McNeeley to Hollingsworth to Everitt, Dolan to Stewart to Thomas. Base on balls, off Alloway 4, off McNeeley 1. Hit by pitched ball, Fleming. Struck out, by Pears 1, by McNeeley 1. Left on bases, Colorado Springs 5, Omaha 5. Bases on errors, Colorado Springs 4, Omaha 4. Time of game, one hour, 25 minutes. Umpire, Abbott. Attendance, 1,500.

AROUND THE BASES

Another shot today at Omaha this afternoon at 3:45.

Harry Newmeyer will officiate as slab artist for the locals, while a man by the name of Brown will represent the last straw for the Dear Ones.

Jones, who has been somewhat under the weather, is recovering and Manager Burns is expecting to use him to wind up the season on. This kind of weather just suits Jones and if it continues he can be counted on to win about all the games he pitches. Newmeyer is another warm weather twirler and he is expected to make it a 3 to 1 shot for the locals this afternoon.

The way that "Tom" Fleming would hobble in the long flies to left yesterday afternoon was a pleasant sight to behold. "Tom" may not be very graceful in getting over the ground but he gets there and that is all that is necessary. Yesterday he saved the Packing House men from scoring in the first game by grabbing a long fly to left which would surely have resulted in a run if it had been hit in.

McNeeley is proving a regular fiend in hitting. In addition to pitching two good games yesterday, he made three hits, a single, a three-bagger and a home run which is not so very bad.

Send on for some more men, Mr. Rourke. You will need them. Only 11 men were used yesterday afternoon, and the way that the players were shifted around was enough to result in delirium tiss.

ANSWERS TO QUERY

Sporting Editor Gazette:

Please inform me:

1. What cities constituted the circuit when Denver won the Western league flag two years ago.

2. About sacrifice hits—if the batter obviously attempts a sacrifice hit and fails because the base runner is caught at second or third, how is this batter put down in the scoring?

3. If a base-runner goes home after the catch of a long outfield fly, is he given a stolen base? Yours, Fan.

Answer—(1) Pueblo, St. Joseph, Des Moines, Sioux City, Denver, Omaha. (2) The batter secures his base on fielder's choice. (3) He is not.

SHOOTING AT SEA GIRT

By Associated Press.

Sea Girt, N. J., Sept. 7.—Attention here now is centered on the formation of an all-American rifle team that will strive to win the Palma trophy at the competition to be held at Ottawa, Canada, next Saturday. Tomorrow the final competition for places on the team which will number eight principals and two alternates, will take place. A Canadian team captured the trophy last year.

The following are announced as the winners in the re-entry match:

Members of the match of the National Rifle Association of America for the championship of the association, five shots at 200 and 500 yards, first prize, championship gold medal, Private W. G. Hudson, Signal corps, New Jersey, first, with a score of 49; Captain C. B. Winder, Ohio, second; Sergeant C. E. Groom, District of Columbia, third. The first three men tied with 48 points, the last seven with 47 points.

All comers, military match, open, five shots at 200 and 300 yards, first prize, $35—Private W. S. Cash, District of Columbia, first with 49.

Open match, five shots at 500 to 600 yards, first prize. The Hayes medal, presented by William Hayes, vice president of the New Jersey Rifle association, and $25—Major Henry Lohman, Fourth New Jersey, first, with 48. Five men tied with 46 points.

The General E. P. Meany match, first prize, gold badge, presented by General E. P. Meany, judge advocate general of New Jersey, and $25—Won by W. G. Hudson, Signal corps, New Jersey.

New Jersey State Rifle Association Trophy match—Won by Private R. L. Pile, District of Columbia.

Spencer match, first prize gold medal, presented by Brigadier General Bird W. Spencer—Won by Lieutenant W. W. Cookson, District of Columbia.

There were four matches in the United States Revolver association contests. In three match "A," for the revolver championship; match "B," for the pistol championship, and match "D," the military record match, F. Anderton won the first prize in each. Match "C," for the military championship, was won by R. H. Sagre.

Children Cry for Fletcher's Castoria.

A Worm Killer.

One thousand large, fine Rocky Ford melons given away at the Keystone Tuesday. See evening and morning papers for particulars.

Read the Want Ads.

Morgan of Michigan Is Ready for Work

A football player who is regarded as one of the most valuable men who has ever come to Colorado college arrived in the city yesterday and will don a Colorado college uniform and practice with the squad this week.

His name is Horgan and he played a tackle on the Michigan university eleven in 1900. He has been in Victor for some time, but expects to carry on his college work in Colorado college this year and probably return next year to Michigan for his senior year. He is a heavy man, tall and powerfully built, weighing about 190. He has expressed his willingness to assist in the coaching of the college team and his services in this department will be utilized. It is possible that the association will find that he and Jonson can handle the team effectively without further coaching and if this is found to be the case no further coaching material will be signed.

Reade, who played right end in 1901, and Pardee, who was a substitute back on last year's team, have returned to the city and will be practising with the team this week. Practice will start Tuesday, if not today. It is likely that a number of the candidates for the team will be at work in their canvas clothes this afternoon.

PACKARDS VS. TAKE THEM

Probibitionists Dropped Two and Grizzlies Walk into Third Place.

CUBS GAINING ON PENNANT

First Game Was a Slugging Match With Denver Doing Most of the Slugging — Second Game Closely Contested.

Special to the Gazette.

Denver, Sept. 7.—Denver "Omahaed" Des Moines today in both games. The first game was a slugging match, and 35 hits were made in eight and one-half innings. The local boys secured 21 of the hits and the visitors 14. The first game was noted for its dreariness, and about all that was done was the Denver boys chasing themselves around the diamond. In the second game, however, things were different. Both teams played snappy ball from the start. Whitridge was a little wild in the first few innings of the first game, but he settled down during the last part of the game, and was kept in during the second, and held the visitors down to six hits. Feeney, the twirler for Des Moines in the second, pitched a magnificent game, allowing only five hits, but one of the five was a home run, knocked by Fisk, which brought in two runs and won the game. The last game was called at the end of the seventh inning, by agreement.

Next Thursday is Children's day, and all children will be admitted free. It is thought that a large number of the youngsters will be present. The newsboys and street waifs will be given special seats and instructed to roost. By winning today's two games Denver has won 12 out of the last 15 games played. Attendance 6,301. Score:

FIRST GAME.

DENVER.

	AB.	R.	H.	PO.	A.	E.
Delehanty, 2b	5	1	1	2	4	0
Hartzell, cf	5	1	3	0	0	0
Jones, rf	5	1	1	2	0	0
Frisk, 1b	5	0	2	13	0	0
Dunlap, 3b	5	1	1	2	0	0
Ramey, lf	5	2	2	0	0	0
Radcliffe, ss	5	1	2	1	2	0
McConnell, c	5	2	1	5	1	0
Whitridge, p	5	0	2	1	3	0
Totals	45	12	21	27	10	0

DES MOINES.

	AB.	R.	H.	PO.	A.	E.
Clark, cf	5	1	0	2	0	0
Holmes, lf	5	2	2	2	1	1
O'Leary, ss	5	1	3	0	7	0
Quinn, 2b	5	1	3	3	2	1
Davis, 1b	5	0	0	8	0	1
Backof, 3b	4	0	0	3	1	0
Warner, rf	5	0	1	1	0	0
Hansen, c	5	3	2	6	1	0
Morrison, p	5	0	0	0	0	0
Totals	45	7	14	24	11	4

Ramey hit by batted ball.

SCORE BY INNINGS.

Des Moines	4	1	0	0	1	0	1	0	0	—7
Denver	1	2	1	2	1	0	2	1	*	—12

Stolen bases, Frisk, McConnell, Radcliffe, Clark; two base hits, Quinn, O'Leary; three base hits, McConnell, Frisk, Whitridge, Ramey; home runs, Jones, Dunlap; struck out, by Morrison 4, by Whitridge 7; base on balls, off Whitridge 7; left on bases, Des Moines 15, Denver 10. Umpire, Mesmer. Time of game, two hours.

SECOND GAME.

DENVER.

	AB.	R.	H.	PO.	A.	E.
Delehanty, 2b	2	1	1	2	2	0
Hartzell, cf	2	0	0	2	0	0
Jones, rf	2	0	0	0	0	1
Frisk, 1b	3	2	2	6	1	1
Dunlap, 3b	3	0	1	2	2	0
Ramey, lf	2	0	1	1	0	0
Radcliffe, ss	1	0	0	2	1	0
McConnell, c	1	0	0	6	1	0
Whitridge, p	2	0	0	1	3	0
Totals	17	3	5	22	10	1

DES MOINES.

	AB.	R.	H.	PO.	A.	E.
Clark, cf	4	1	1	1	0	0
Holmes, lf	3	0	1	2	0	0
O'Leary, ss	3	0	1	0	1	0
Quinn, 2b	3	0	0	2	2	0
Davis, 1b	3	0	0	7	0	0
Backof, 3b	3	0	1	0	0	1
Warner, rf	2	1	1	1	1	0
Lebeck, c	2	0	1	2	1	0
Feeney, p	3	0	0	1	1	0
Totals	28	2	6	18	6	1

No one out when winning run was made.

SCORE BY INNINGS.

Des Moines	0	0	2	0	0	0	0	0	0	—2
Denver	0	0	0	0	0	2	0	0	1	—3

SUMMARY.

Earned runs, Des Moines 2, Denver 2. Stolen bases, O'Leary. Home runs, Frisk. Struck out, by Feeney 2, by Whitridge 6. Base on balls, off Feeney 1, off Whitridge 1. Left on bases, Des Moines 4, Denver 1. Umpire, Mesmer. Time of game, one hour, 15 minutes.

WESTERN LEAGUE

GAMES TODAY.

Omaha at Colorado Springs.
Des Moines at Denver.
Kansas City at Milwaukee.
Peoria at St. Joseph.

HOW THEY STAND.

Club.	Won.	Lost.	Pct.
Milwaukee	73	50	.594
Kansas City	72	51	.585
Denver	72	52	.581
Omaha	69	52	.570
St. Joseph	65	57	.533
Colorado Springs	55	69	.443
Des Moines	49	73	.401
Peoria	47	85	.292

MYSTICS NOT IN IT.

By Associated Press.

St. Joseph, Sept. 7.—If the fourth inning of the first game St. Joseph won from Peoria by bunching hits. The home team had an easy time of it in the second game. Score:

First game— R.H.E.
Peoria ..... 0 0 0 0 0 0 0 1 0—1 6 2
St. Joseph ..... 0 0 0 3 0 0 0 0 *—3 7 0
Foulks and Hanford; Maroney and Roth.

Second game— R.H.E.
Peoria ..... 0 0 0 1 0 0 2 0 0—3 9 3
St. Joseph ..... 0 1 3 0 0 1 3 * —8 10 4
Scharfgard and Hanford; Parvin and Roth. Attendance, 1,000.

BIG CROWD AT BEERVILLE

By Associated Press.

Milwaukee, Sept. 7.—Milwaukee and Kansas City broke even in a double header today before the largest crowd of the season. Attendance, 11,000. Scores:

First game— R.H.E.
Kansas City ..... 0 0 0 2 0 0 4 0—7 11 0
Milwaukee ..... 0 1 0 0 0 0 0 1 0—2 6 2
Swormstedt and Vaughn; Nichols and Messitt.

Second game— R.H.E.
Kansas City ..... 0 0 0 0 3 0 0 4 0—7 11 0
Milwaukee ..... 1 0 1 2 0 0 0 7 *—12 20 0
Newton and Messitt; Kenna and Vaughn.

NATIONAL LEAGUE

GAMES TODAY.

Chicago at Boston.
Pittsburg at New York.
St. Louis at Brooklyn.
Cincinnati at Philadelphia.

HOW THEY STAND.

Club.	Won.	Lost.	Pct.
Pittsburg	80	51	.612
Brooklyn	67	55	.565
Boston	59	57	.509
Cincinnati	62	59	.500
Chicago	64	60	.492
St. Louis	57	63	.465
Philadelphia	58	69	.421
New York	49	75	.348

EXHIBITION GAME AT NEWARK.

By Associated Press.

Newark, N. J., Sept. 7.—The St. Louis National league team played the Newark Eastern league team an exhibition game today. Score: R.H.E.
St. Louis 4 10 2
Newark 2 9 5
Yerkes and O'Neil; Perkins and Wiley.

AMERICAN LEAGUE

GAMES TODAY.

No games scheduled for today.

HOW THEY STAND.

Club.	Won.	Lost.	Pct.
Philadelphia	65	49	.574
Boston	66	51	.564
St. Louis	65	51	.560
Chicago	64	52	.552
Cleveland	61	56	.521
Washington	53	66	.445
Detroit	48	67	.417
Baltimore	46	72	.390

TWO GOOD ONES AT CHICAGO.

By Associated Press.

Chicago, Sept. 7.—Chicago won the first game by timely hitting and clever base running. Patterson was in good form and held his opponents safe all of the time. The second game ended in a tie after 13 innings. Griffith was hit much harder than Carrick but the excellent support given the former helped him out of several tight places. Attendance, 17,000. Scores:

First game— R.H.E.
Chicago ..... 2 0 0 2 1 1 0 0 *—6 10 1
Washington ..... 0 0 0 0 0 2 0 0 1—3 6 2
Patterson and McFarland; Townsend and Drill.

Second game— R.H.E.
Chicago ..... 0 2 0 0 1 0 0 0 0 0 0 0 0—3 8 1
Washington ..... 0 2 0 0 0 0 0 1 0 0 0 0 0—3 13 2
Griffith and McFarland; Carrick and Drill.

SUNDAY OFF DAY AT CLEVELAND.

By Associated Press.

Cleveland, Sept. 7.—The American league game between Cleveland and Philadelphia, scheduled for Cleveland today, will be played tomorrow. No Sunday games are permitted in this city.

BEAN EATERS IN ON THE LAST.

By Associated Press.

St. Louis, Sept. 7.—Boston took the third and last game of the series this afternoon and climbed into second place. Powell was hit hard and often, while Dineen was effective and kept the hits scattered. Score: R.H.E.
St. Louis ..... 0 0 0 2 0 0 0 0 0—2 5 0
Boston ..... 1 1 0 0 0 2 2 0 0—6 11 3
Powell and Kahoe; Dineen and Criger.

GOOD BOY, CASEY!

By Associated Press.

Detroit, Sept. 7.—The locals hit Wiltse hard. Four singles and Powell's error netted four runs in the first inning and five singles and a hit batsman brought five more in the seventh. Casey's splendid work at third base was the fielding feature. Attendance, 1,800. Score: R.H.E.
Detroit ..... 4 0 0 0 2 0 0 0 *—11 15 4
Baltimore ..... 0 0 2 1 1 2 0 0 0—6 8 1
McCarthy, Egan and Buelow; Wiltse and Smith.

AMERICAN ASSOCIATION

GAMES TODAY.

St. Paul at Milwaukee.
Minneapolis at Kansas City.
Louisville at Toledo.
Indianapolis at Columbus.

HOW THEY STAND.

Club.	Won.	Lost.	Pct.
Minneapolis	73	35	.661
Louisville	70	41	.638
St. Paul	67	44	.604
Columbus	61	55	.526
Kansas City	54	49	.521
Milwaukee	56	60	.468
Minneapolis	47	66	.333
Toledo	46	59	.349

By Associated Press.

Milwaukee, Sept. 7.—Scores:

First game— R.H.E.
Milwaukee 4 10 3
St. Paul 3 8 3

Second game— R.H.E.
Milwaukee 3 6 0
St. Paul 0 7 3

By Associated Press.

Kansas City, Sept. 7.—Score: R.H.E.
Kansas City 6 11 3
Minneapolis 3 9 6

By Associated Press.

Toledo, Sept. 7.—Score: R.H.E.
Toledo 7 15 4
Louisville 6 11 2

By Associated Press.

Columbus, Sept. 7.—Score: R.H.E.
Columbus 2 5 5
Indianapolis 17 16 3

The Emperor of Abyssinia.

After a half hours' ride we saw the emperor approaching from his palace, surrounded by his officers and a large following. His immediate attendants carry his rifles in red-cloth covers. On meeting we all dismounted, and followed him to a tent. The master of ceremonies made a way for us on the emperor's left, near the chief justice. The emperor was seated in a small state chair, dressed in a long coat of green silk with yellow stripes, an overcoat of black satin with gold embroidery down the front, lined with pink silk, white trousers and patent leather shoes. His head was bound in a piece of white muslin, drawn tight and rolled around the edge, on which was a large Panama hat, with the band studded with rubies and sapphires, and he wore a diamond stud in his left ear. Over him a red silk umbrella was held, with embroidery and fringe of gold. On the Negus' right sat the young archbishop in a plain black burnous, under a mauve-and-gold umbrella. Next to him was the archbishop, attired in a splendid black velvet robe, gold embroidered, the gift of the Emperor John, most of the time diligently telling his amber beads, while over him was held a scarlet-and-gold umbrella. The archbishops are copts, and according to the old rule never return to their country, Egypt, after once leaving it.—(From "Through the Country of the Kings of Kings," by William F. Whitehouse, in the September Scribner's.

Our preacher, grown quite old and glum,
No more a beacon bright,
Has dwindled so that he's become
A "dim religious light."
—Philadelphia Press.

Its equal is unknown

The "Cordove"

Cigar.

"In the affairs of the world, it is not so much a question of knowing men as of being cleverer, at any given moment, than the man who stands before you. Every fair, every mountebank, affords a proof of this."

SCHIELE BROS. & MORELAND. FACTORY, COLORADO SPRINGS.

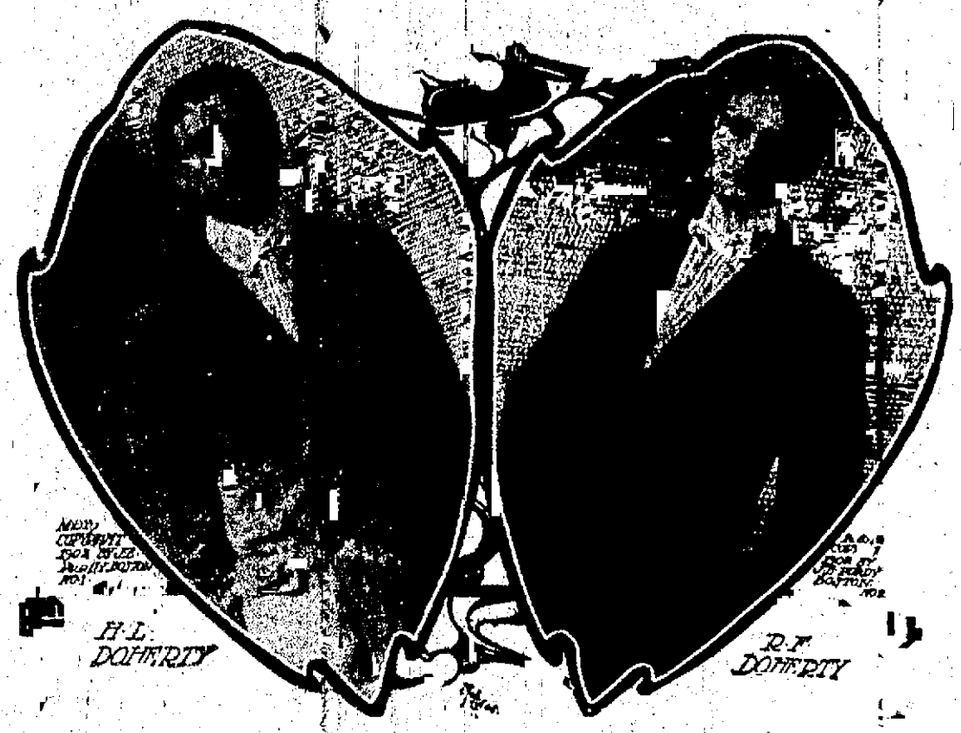

Never was a championship more gamely fought for than was the American Tennis championship by the Doherty Brothers of Great Britain. Here are the very latest photographs of the famous British players.

Above is a snapshot of Roscoe Miller, who twirls the sphere for the Giants.

TERRIBLE TERRY McGOVERN STRIPPED FOR ACTION.

The next big event of the sporting world is the championship fight between Terry McGovern and "Young Corbett."

Colorado Springs VERSUS Omaha

BASE BALL

Saturday, Sunday and Monday September 6, 7 and 8.

AT Broadway Park

GRAND STAND 25c
CHILDREN 15c

Tickets on Sale at Faulitz's Cigar Store.

NEWSPAPER ARCHIVE®

New Announcement

New fall goods arriving daily. In a few days all departments will be complete with new fall merchandise.

We are showing a very nice line of Ladies' Flannelette, Satine Flannel and Silk Waists.

A good style, fancy figured Flannelette Waist for **50c**.

A good Black Mercerized Waist for **50c**.

Better grades for **75c** and **$1.00**.

Flannel Waists for **$1.00, $1.25, $1.65, $2.00** and **$2.50**.

One lot of Ladies' Silk Waists in red and black, all sizes, for **$2.08**.

Ladies' Mercerized Petticoats in black and colors, prices range from **$1.25** to **$2.50**.

Watch for our Special Fall Announcement

The Standard Furnishing Co.

Colorado City, Colo. Cor. 5th and Colorado Ave.

F. J. WALTERS, Mgr.

We Have Some Attractive Propositions

In both improved and unimproved city property in good locations that can be bought on terms to suit purchaser. ALSO A FINE FARM IN INDIANA, well improved and running streams, to trade for improved Colorado City or Colorado Springs real estate.

M[illegible]ke,

REAL ESTATE, LOANS AND INSURANCE.

430 Colorado Ave. Phone West 98-A.

IF YOU ARE FROM MISSOURI

CUNNINGHAM

CAN SHOW YOU BARGAINS

Real estate (cash or installments) in

COLORADO CITY

Office 422 Colorado Avenue.

The First National Bank

OF COLORADO CITY. Capital $50,000.00

Does a general banking business, making a specialty of loans and discounts. Its ample capital and careful management commend it to the confidence of all. Among its stockholders are the following well-known business men: Chas. M. Sherman, Wm. A. Love, J. C. Woodbury, Anthony Bott, Joseph P. Jackson, Chas. L. Cunningham, Howard E. Gates, F. H. Borst, C. B. Wilcox, Louis W. Cunningham, Francis B. Hill, B. F. Clark, Robert Finley, John B. Stephen, W. F. Armstrong, R. L. Johnson, John S. Allam, Earl C. Hanly, Willis R. Armstrong, R. D. Johnson and Edgar T. Ensign.

SEE TRIBBLE, The Jeweler

414 Colorado Avenue

For Prices on any of the following named Railroad Watches

VANGURD, 21 and 23 R by Jewels; VIRITAS, 21 and 23 Ruby Jewels; HAMILTON, 17 and 21 Ruby Jewels; BUNN SPECIAL, 21 and 24 Ruby Jewels; HAMPDEN, 21 and 23 Ruby Jewels; FATHER TIME, 21 Ruby Jewels; B. W. RAYMOND, 19 Ruby Jewels; CRESCENT STREET, 21 Ruby Jewels.

TRIBBLE carries the Largest Stock of high grade watches to be found in Colorado City.

Fine Watch Repairing A SPECIALTY.

PAINT. PAINT. PAINT.

PAP PAINT

We have just purchased the entire stock of the Pike's Peak Paint Factory of Denver. We are closing out at less than wholesale factory price, their large assortment of Ready Mixed Paints in a full line of colors. It is moving fast at

$1.25 PER GALLON.

Every can is guaranteed absolutely pure. Let us show you what a saving this means.

BELL & SON, 430 Colorado Avenue.

Colorado City News

OFFICE—Tribble's Jewelry Store, 414 Colorado Avenue.

COLORADO CITY, SEPT. 7, 1902.

GOOD FALL OUTLOOK FOR COLORADO CITY

With the closing of the summer tourist season and the beginning of fall business Colorado City begins to assume its normal condition, and to show those signs of activity in all lines of trade which have always been features of the city's life and growth. The growing tendency toward constant improvement is seen very especially in the construction of the broad cement sidewalks on both sides of Colorado avenue throughout the entire extent of the city. Following this movement is the location here of the cement works of the Artificial Cement company, now on Kiowa street, Colorado Springs. Another added industry is that contemplated by the firm of Bell & Son, in locating here the factory of the Pike's Peak Paint company, which they have but recently purchased. The location here, too, of the proposed new smelting works is by no means improbable in the near future. Building is quite active, and quite a number of new residences are nearing completion. In this connection may be mentioned the two modern new school buildings that have been erected this year, and of which the city has just cause to be proud. Especially noticeable is the activity in real estate circles, at a time of the year when this line of business is usually most quiet. The W. D. Ascough Loan company alone reports sales during the month of August to the amount of over $12,000. Numerous transfers are being made every few days by the real estate men, and there is a good demand for houses to rent, both furnished and unfurnished. The outlook is especially bright in Colorado City.

EDGAR V. DUBOIS

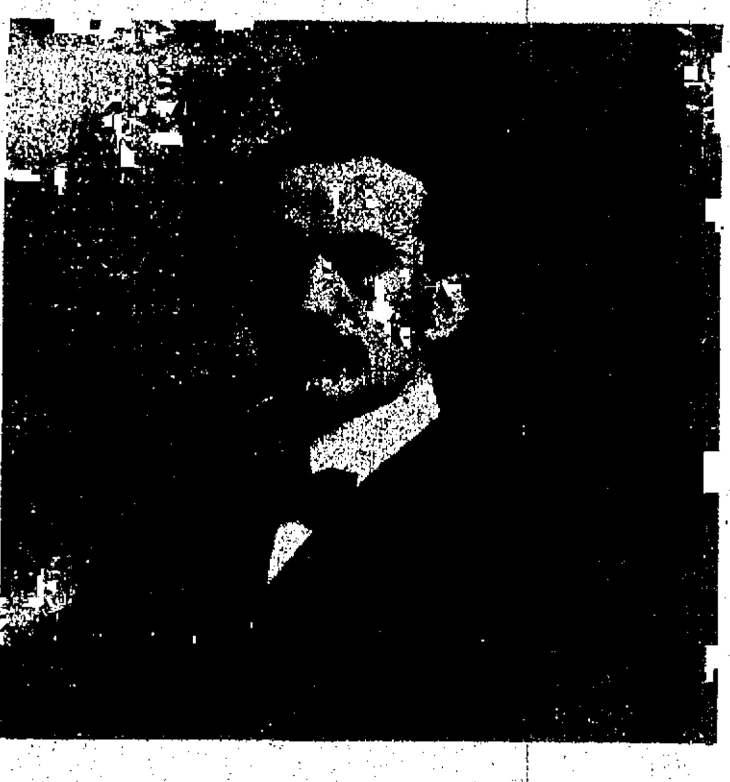

REV. EDGAR V. DUBOIS,
New Pastor, Colorado City Methodist Church.

Edgar V. DuBois, the new pastor of the M. E. church of Colorado City, graduated at Wesleyan University, Middletown, Conn., at the age of 22, after which he taught Greek and Latin in Bennington seminary until he entered exclusively into the work of the ministry. His last charge was at Delta, Colo., perhaps the most desirable charge in the Rio Grande district. The three years spent at Delta were marked by preeminent success. A beautiful parsonage and other valuable improvements in property, in addition to deepening spirituality and larger ingatherings remain as witnesses to his zeal and favor.

Strong in mind and judgment, sympathetic and tender in his annunciations, exceptionally scholarly yet unassuming, he is all that the Colorado City M. E. church could ask.

He will probably assume charge of the pulpit next Sunday.

BRIEF CITY ITEMS

Best meal in town for 25 cents at "The Darrell," 538 Colorado avenue.

German service and Sunday school in the W. C. T. U. hall, at 2 p. m.; service at 3 p. m. Rev. O. Lussenhop will conduct the service. Welcome.

KINDERGARTEN—A new kindergarten is being organized in Colorado City. Miss Agnes Coffin, who has resided for the summer at Manitou, is here for that purpose, and will probably open up a school for the little folks in the near future in one of the rooms of the new Longfellow building.

LIBRARY BOOKS—The following new books have been added to the public library during the past week: "The Virginians," by Owen Wister; "The Fortunes of Oliver Horne," by F. Hopkinson Smith; "Mrs. Wiggs of the Cabbage Patch," by Alice Caldwell Hegan; and "At the Foot of the Rockies," by George H. de la Vergne.

NEW PAINT STORE—The vacant room between Boyle's furniture store and Green's tailoring establishment is now occupied by a new wall paper and painting firm, J. H. Parker & Co. The firm was formerly of Colorado Springs.

FIRST CHRISTIAN CHURCH—Lincoln avenue, between Fourth and Fifth streets, A. N. Glover pastor. Sunday school at 9:45 a. m.; Lord's supper and preaching at 11 a. m.; senior C. E. at 7 p. m.; preaching at 8 p. m. Come and feel at home with us, you are welcome.

FIRST BAPTIST CHURCH—The church of the citizens, Rev. Duncan Lamont pastor. Morning 11 a. m., "The Master's Call." Evening 8 p. m., "A Great Exceeder." Willing Workers at 3 p. m.; B. Y. P. U. at 7 p. m. A cordial invitation to all these services.

STRICTLY UNION.
THE EUREKA STEAM LAUNDRY
630 Colorado ave., Hello West 3.
Give us a trial.

Home cooked food and lunches at Quaker Dairy 5 1-2 Fifth street, Colorado City. Waycott Opera House building.

CLEARANCE SALE

To close out this line at once and get ready for the fall goods, we will give this week 25 to 40 per cent discount on:

BERRY SPOONS,
TEA SPOONS,
SUGAR SPOONS,
ORANGE SPOONS,
SOUP LADLES,
CREAM LADLES,
BUTTER KNIVES,
FRUIT KNIVES,
COLD MEAT FORKS,
CHILDREN'S SETS.

See them in our window. All triple-plated, warranted goods. They must go at once to make room for a new line of Sterling Silverware which will arrive soon.

NELSON, The Jeweler.

PERSONAL MENTION

Rev. J. P. Lucas will fill the pulpit of the Central Christian church at Pueblo today.

Mrs. W. D. Bond of Holton, Kan., who has been visiting in the city, returned to her home yesterday.

Mr. Ed. Johnson, assistant bookkeeper of the First National bank returned to his work yesterday after several days illness.

Miss Cora D. Smith, a prominent teacher of Missouri, who has been spending her summer vacation with the family of B. F. Clark of the First National bank, will return Monday to Poplar Bluffs, Mo., where she will teach this winter.

A Four-Year College Course Is Not Always Necessary.

There is a general impression that unless a would-be student spends four years in college, and is graduated with a degree, his education is incomplete. This is a narrow view of the matter. Of course it is best, as a rule for a boy or girl to take the complete general course, especially if it is undecided as to what one's future work is to be. Many a young man, however, has to begin work as a stenographer or as a clerk at an early age. He is not content in occupying a humble position all his life, and is ambitious, perhaps, to enter one of the professions. Most of his friends will tell him that it is impossible, unless he goes through college. He does not feel that he can afford to spend four years in doing that, and gives up in despair; when, if he only knew it, a two-year special course might furnish him with just the equipment he needs. It is even possible to take a special course and continue working at the same time. There are several young men at Princeton who are working their way through and fitting themselves to occupy high places in the world. They know what they want to follow as professions, and in two years they are able to fit themselves for their chosen work.

As an instance, I might mention a young reporter who came to me the other day. For four years, since he was 17, he had been employed on one of the New York daily newspapers. He had become dissatisfied with the hack work which was given him to do, and determined to prepare for something better. He came to me to find out how long it would require to take a course in literature and languages which would benefit him. I showed him that in two years he could get the best of the college course along these lines, and he is going to begin work next fall. He is earning a good living at present, but he is willing to earn less for two years that he may earn more in the future. It is an inspiration for him to take these studies while he is still young, and these two years of study will be the best investment he could make of his time and the money he has saved. He will have an opportunity to do some writing while at college, and possibly he will be able to pay his way as he goes. He would certainly be unwilling to spend four years in school, and perhaps it is as well that he doesn't take a lot of subjects which will be of no especial service to him in his chosen line of work.—(Professor Henry Van Dyke, in September Success.

Our True Naval Policy.

Naval policy is indicated by national needs. England must preserve a fleet equal to any two in Europe and has this. France can never fall behind the joint power of the triple alliance, or be unequal to a defensive English campaign. Italy seeks to equal and once surpassed the French Mediterranean squadron. Germany once hid a navy for defense. Its naval plan for is in 20 years to equal the existing English fleet by providing four squadrons of eight battleships each, two for foreign service, and two for reserve. The United States a decade ago looked on 12 battleships as a sufficient complement. This provided a squadron for the Atlantic, the Gulf and the Pacific. Our needs face a larger problem. Pledged to protect the western world against aggression, our force now and 20 years hence must be large enough to meet any power likely to desire colonies in South or Central America. From England this need not be feared, but the instinct which without a plan has placed the United States fourth among naval powers should keep this station at all costs. To keep it, the United States must add to its nineteen first-class battleships as many more in the next 16 years, or two by each congress. If this is done, the United States will never have to resort to force to support the Monroe doctrine.—(Talcott Williams in the September Atlantic.

Kansas Prosperity.

In 1897 the Kansan stopped talking about wanting to sell out that he might go back east; in 1898, he was better contented; in 1899, he raised the price on his real estate and built a porch and bay window; in 1900, other improvements followed and he congratulated himself on his foresight in having remained while so many left the state.

"The smoke of the manufactory is appearing in many towns where it had been unknown. It is not a sign of the coming of immense establishments to rival those of the New England, but of smaller concerns supplying the needs of the community, growing as the state grows. This sort will be permanent, but it will not make this a manufacturing state, for such is not Kansas' destiny. It is a state for mixed farming and grazing, for cattle, horses and sheep, wheat and millet, alfalfa and corn, cows and soy beans, windmills and hay.—(Charles M. Harger in the September Atlantic.

Mark Twain's First Bible.

(As told in the Century for September by the Rev. H. M. Wharton on the authority of the original of Becky Thatcher.)

"Sam was always up to some mischief," said "Becky" to me. "We attended Sunday school together, and they had a system of rewards for saying verses after committing them to memory. A blue ticket was given for ten verses, a red ticket was given for ten blue, a yellow ticket for ten red, and a bible for ten yellow tickets. If you will count up, you will see it makes a bible for ten thousand verses. Sam came up one Sunday with his ten yellow tickets, and everybody knew he hadn't said a verse, but had just got them by trading with the boys. But he received his bible with all the serious air of a diligent student."

The Function of the Negro College.

The function of the negro college, then, is clear; it must maintain the standards of popular education, it must seek the social regeneration of the negro, and it must help in the solution of problems of race contact and co-operation. And finally, beyond all this, it must develop men. Above our modern socialism, and out of the worship of the mass, must persist and evolve that higher individualism which the centers of culture protect; there must come a loftier respect for the sovereign human soul that seeks to know itself and the world about it; that seeks a freedom for expansion and self-development—that will love and hate and labor in its own way, untrammeled alike by old and new. Such souls aforetime have inspired and guided worlds, and if we be not wholly bewitched by our Rhine-gold, they shall again. Herein the longing of black men must have respect; the rich and bitter depth of their experience, the unknown treasures of their inner life, the strange rendings of nature they have seen, may give the world new points of view and make their loving, living, and doing precious to all human hearts. And to themselves in these the days that try their souls the chance to soar in the dim blue air above the smoke is to their finer spirits boon and guerdon for what they lose on earth by being black.—(W. E. Burghardt Du Bois in the September Atlantic.

An Autumn Field.

How rich and full in June's all-perfectness
Was the lush grass which, in this ample field,
Grew riotously glad! How prodigal the yield
Of every flower whose absence had made less
The bounteous whole! Now, where that sweet excess
Abounded, to itself has barenness appealed
The thriftless sods: reft, like a glorious shield
Of all its wrought and painted loveliness.

Yet not quite all; for here and there behold
A flower like those which made the summer sweet
Puts forth some meager tint of red or gold,
To make the barrenness seem more complete.
Such overflow of life, such wealth of bliss;
Now for remembrance and endurance—this!
—John White Chadwick in the September Atlantic.

The Poet's Social Guide

In walking, if you meet a maid,
Wife, widow, divorcee,
And if she smiles in passing you,
As one who says "Good day!"
A gentleman will always lift
His hat with graceful mien,
Not grudgingly, but, as above,
That his whole head be seen.

THE REASON.

The hat is raised that we may see
If he is bald or not;
Though she removes nor hat nor switch
From off her vacant spot.
—W. W. Whitlock, in Frank Leslie's Popular Monthly for September.

To California $25.00, over Rio Grande railroad, every day in September and October. City office, 16 North Tejon St.

The News of Manitou

Manitou Branch Office at Grant's Curio Store, 221 Manitou Avenue

BRIEF CITY ITEMS

DINNER PARTY—An enjoyable birthday dinner party was given last evening at the Cliff house by Colonel Corcoran of Arkansas to a number of his friends. The long table was set in an alcove of the large dining room, and plates laid for 18 guests. The table was decorated with American Beauty roses and lighted with wax tapers, the two combining to produce a very pleasant effect. The following were the colonel's guests: Mr. and Mrs. E. E. Nichols, Mr. and Mrs. E. E. Nichols, Jr., Mr. and Mrs. Geo. A Schawb and Miss Schawb, of Nashville, Tenn., Mr. and Mrs. Jas. E. Caldwell, Jr., of Nashville, Tenn., Mr. and Mrs. William Wallace Nichols, of Baltimore, Mr. John Anstie, Mr. G. G. Kipp, Mr. Chas. Kipp and Mrs. Kipp and Miss Hall, of Morristown, N. J., and Miss Deukla of Denver. The dinners given by Colonel Corcoran have become an annual feature of Cliff house life, and it so happened that the guests last night were almost without exception the same that assembled on a similar occasion last season, which made the affair doubly enjoyable.

The Sunny Side hotel at Manitou will remain open during the month of September; also the Sunny Side annex will continue open for business all winter. The annex is new, elegantly furnished, heated by hot water, has large, pleasant rooms, with first class bathing accommodations. Everything modern and up to date. Delightful winter location.

W. H. ROGERS,
Manager and Proprietor.

CONGREGATIONAL CHURCH—The pastor, Rev. Herbert W. Lathe, will preach morning and evening. The sacrament of the Lord's supper in the morning. Subject of evening discourse, "Sacrifice and Song." Sunday school at 10 a. m., Juniors 2:30, Christian Endeavor 7. All welcome.

GRAND VIEW—Edw. Roddy, wife and child, J. P. Douglass, New Orleans, La.; J. A. Haskell, Alton, Ill.; W. E. Walls, New Orleans, La.; Mr. and Mrs. Hans Thompson, Davenport, Iowa. Sept. 6—Mrs. C. L. Walker and son, Pueblo, Colo.; Edith M. Thorp, Havana, Ill.; N. C. Kelley and wife, LaCrosse, Wis.; C. W. Ryns, Topeka, Kan.

RUXTON—Arthur Nelson, Mrs. Nelson, Galesburg, Ill.; Dan Leach, Oswego, N. Y.; Mrs. M. Iredale, Kansas City; Mrs. M. B. King, Sedalia, Mo.; J. R. Poole, Denver; Fred E. Loftstrom, Burlington, Iowa.

THE CLIFF HOUSE—Mrs. S. W. Tilton, Mr. S. W. Tilton and wife, New York; Homer R. Mitchel, Houston, Texas; H. C. Buth, Denver; Geo. F. Detricks, San Francisco; A. W. Moore, Kansas City, Mo.; Mrs. Orville Simpson, Low E. Simpson, Cincinnati, O.; Chas R. Rogers and wife, Lexington, Kentucky.

THE PITTSBURG—A. Bruce Miner, Ottumwa, Iowa; F. M. Pigg, Guffey, Colo.; W. F. Jones, New York city; Mrs. James O'Connell and son, St. Edwards N. F. Leona Hawley, St. Louis.

SUNNY SIDE—Hugh Stewart, Pittsburg, Pa.; I. W. McPherson and wife, Milwaukee, Wis.; Amelia Schwitzgable, Louise Schwitzgable, Newark, N. J.; A. J. Usher, Chicago.

Mr. A. R. Halstead, prescription clerk at Lennon's drug store, left yesterday to spend a three week's vacation at Mankato, Minnesota.

NO PLACE LIKE THE PRESENT.

"See that little island out there?" asked the young man. "They call it Proposal island, because the men all take the girls out there to propose to them."

"But," simpered the diffident damsel, "it seems to me that one could hear just as plainly right here."

MR. PENHECK'S IDEAS.

"Pa," said little Willie Penheck, "which is the god of love?"

"Cerberus, my son."

"No, no," interrupted Mrs. Penheck, "Cerberus is the three-headed dog that guards the infernal regions. Cupid is the god of love."

"My son," Mr. Penheck observed as soon as his wife had left the room, "as near as I can figure it from my experience, Cerberus is the god of love, and Cupid is the god of war."

TRUE.

"Wal, horse-swapping ain't any more risky than marrying."

"Yes; but yer can swap hosses more'n once."

[illegible] CAFE

EVERYTHING NEW AND FIRST CLASS

Regular dinners, 25c. Charge of bill every day. We make a specialty of good coffee. SHORT ORDERS. Rooms in connection. 11 Ruxton avenue [illegible]

NewspaperARCHIVE®

$2,599,998.

Was produced by the mines of the wonderful Cripple Creek district during 1901. At the present time the mines of Cripple Creek are producing over $2,000,000 every month. There are splendid money-making opportunities in Cripple Creek. Write us about them.

FERRIDAY & CO.

(Incorporated.)

STOCKS, BONDS AND MINING INVESTMENTS

Offices: Bank Block, Colorado Springs, Colo.

W. J. HENDRICKSON,

Broker Cripple Creek Investments A Specialty.

Member Colorado Springs Mining Stock Association.

Handbook of the Cripple Creek District, Daily Quotations and Private Telegraphic Code forwarded to any address upon request.

Cable Address: "Henson." Office, 25 Bank Bldg., Colorado Springs.

The Golden Cycle Mining Co.

(DIVIDEND NO. 32.)

Colorado Springs, Colo., August 16, 1902.

A dividend of ¾ cent per share ($11,250.00) has been declared payable August 21, 1902, to stockholders of record August 21, 1902. The stock transfer books will be closed August 21, 1902, at 2 o'clock p. m., and will be opened on the morning of August 26, 1902.

L. E. HILL, Secretary and Treasurer.

Chas. L. Tutt, Pres. Spencer Penrose, Sec.-Treas. C. M. MacNeill, V. P. Gen-Mgr.

United States Reduction and Refining Co. WORKS COLORADO CITY

BRANCH OFFICE: Room 13 El Paso National Bank Block.

Telephone—Main Office, 349. Telephone—Branch Office, 343.

CLARENCE EDSALL. JOHN H. HOBBS. JOHN J. KEY.

EDSALL, KEY & CO.

MINES, MINING STOCKS AND INVESTMENTS.

BRANCH OFFICES: Private Telephone Wires Connecting All Offices. National Hotel, Cripple Creek, Colo. Main Office: Hagerman Block, 105 North Third St., Victor, Colo. Colorado Springs, Colo.

Burlington Route

The Burlington ticket office in Denver is the place to arrange about your European, Oriental or Alaskan trip.

We represent almost every line crossing the Atlantic and Pacific—from the slowest to the fastest—from those that charge you $60 for a berth and give you 12 restful days at sea to the racers that take you from land to land in half that time and ask you anywhere from $75 to $1,000 for accommodations.

Burlington Route

Ticket Office, 1039 17th St.

G. W. VALLERY, General Agent,

DENVER.

IF YOU WANT ALL THE NEWS THE GAZETTE AT ..... 60c PER MONTH, WILL SATISFY YOUR WANTS COMPLETELY.

State Mining News

While the reports from all the mining camps of the state during the past week have continued encouraging, the one great feature of the week in mining circles has been the stock market. How much the great improvement in stock values is due to the present prosperous condition of the camps is hard to say, but it stands to reason that when the mines are producing the stocks must feel the influence. The past week on the exchange has been the banner week of the year and there seems to be a unanimous feeling among the brokers that the present boom is not a temporary one but is merely the beginning of a healthy condition. This was not unexpected. The optimists among the fraternity have been predicting all summer that the fall would see improved conditions, but it is doubtful if even they expected it to come by such leaps and bounds.

There have been no sensational reports from Cripple Creek during the past week, but from all the working properties of the district steady shipments are being maintained. All the big mines are sending out their usual tonnage and in some cases this tonnage is increasing. In addition, many idle properties are either resuming operations or are preparing to do so. The lessees are as a rule experiencing an era of prosperity. The announcement of the water question being liable to solution at some not far distant date is occasioning a great deal of discussion and there seems to be no doubt that some united action will result. While the tax assessment is occasioning some anxiety among the owners of non-producing properties the question is not of sufficient importance to seriously affect the district as a whole.

From the many other camps in the state the same encouraging reports are arriving. It is the same story of renewed activity, the opening up of new properties and the resumption of operations on former producers. These various reports would indicate a period of general prosperity such as the mining industry in this state has not known in some time.

LEADVILLE.

The tonnage for August held up very well, considering that several of the large shippers, such as the Greenback and Resurrection, have temporarily gone out of commission. The average for the entire 31 days in August was nearly 2,100 tons, or 65,000 tons for the month. This is as large as last August except 5,000 tons of manganese, which was then moving to the Chicago Steel works. Quite a fair tonnage of ore has developed this year from some of the outside sections. This is particularly true of Sugar Loaf and St. Kevin, where a dozen properties are taking out ore. The total output is probably not less than 100 tons a day. This is mostly a better grade of material than the average Leadville district ore, the silver values predominating.

During August the A. M. W. Mining company shipped 3,000 tons of crude ore, 1,500 tons of zinc concentrates and 370 tons of lead concentrates. The Midas shipped 6,105 tons, the Castle View lessees 475 tons, while the new A. Y. and Minnie mill made 600 tons of zinc concentrates and 445 tons of lead. The attempt to handle the zinc ore of the A. Y. and Minnie was an entirely new experiment. The ore was of a different character from the Adams, showing a higher percentage of iron. The mill has the latest improved patterns in Wilfley tables, but these require careful adjustment to meet the requirements of the ore.

The Yak tunnel has maintained the usual average of production for August, which is 100 tons per day. The tunnel is going ahead at the rate of six feet a day and is now in a body of hard quartzite. Preparations are under way for the drifting of the lateral to connect with the Ruhle.

E. A. Brockway has just come in from his group of four claims in North Mosquito gulch, and is much gratified with the showing that is made. During the several years that he has been working these claims, he has done 530 feet of drifting, and there is now showing a strong vein of lead ore that will run 300 ounces silver. The vein in place is from two to three feet wide, the mineralization extending into the porphyry. The claims are known as the Mountain group, and Mr. Brockway is confident that he has the making of a mine.

The new strike on the Mayflower property in California gulch, which consists of a vein of 40 per cent lead ore, with 85 to 90 ounces silver, still holds out. The vein when first struck was not over a few inches in thickness, but it is gradually widening, and the lessees, Messrs. Champney, Gordon and Leist, expect that it will flatten into a body.

Peter McGreevy, leasing on the Catalpa-Crescent, is now shipping from 25 to 35 tons per day of iron ore, most of it coming from the lower workings below the parting quartzite.

Contractor Lynn Atkinson, who has charge of the construction of the Resurrection mill, states that work is proceeding in a satisfactory manner. The foundation is now completed and the superstructure is already raised. Manager Carnahan keeps a small force of men on development in both shafts, so that the property will be in good condition when the mill is completed and ready to take 650 tons of ore per day.

The new shaft on the White Cloud property in Big Evans gulch is now down 75 feet. Manager Timothy Kyle is putting up a very substantial plant of machinery and expects to have it completed this week. The work is being done by the Boulder Mining company, a concern financed in the east, which has taken the control of an extensive acreage north of Evansville.

The Bimetallic plant of the American Smelting and Refining company has been thoroughly dismantled this summer. All the machinery, lumber, brick, etc., that was of any value whatever has been taken to the Arkansas Valley plant, and all of the flue dust, slag and other material that promised to yield any value has also been shipped away. There is not a single vestige left of the old American plant, which has been razed, even to the foundation stones. It is probable that the Union plant will meet the same fate.—(Leadville Herald-Democrat.

SILVER FLUME.

A deal of much importance to the community is now pending, and is liable to be closed within a short time. The Mary Etta group, located on what is known as the gold belt, has been examined for a party of Philadelphia capitalists, who propose purchasing the property from Senator Roberts and others and expending considerable money in development. The ore from this group is exceptionally high grade in both gold and silver, and will no doubt prove valuable when systematically worked.

Considerable work is now being done on the Terrible property through the silver ore tunnel. Mr. Citron, who recently came into the property by purchase, is arranging plans for extensive development. When completed he expects to have a mine that will be equal to the best producers in the county.

The lessees on the Stevens report much improvement in the streak and character of their ore, which is usually high in lead.

The shaft on the Mendota is proving up the mine to be only in its infancy as a producer, notwithstanding the fact that it has a record of having produced more than $2,000,000.

The streak gets larger as depth is gained, while the work is done on company account. A recent shipment of the ore showed it to be worth from $60 to $80 per ton.

O'Connell & Co., Berg & Wing and Griffin & Winters are among the largest shippers from the Bismarck, while many good shipments are made from smaller leases.

The Wisconsin is looking about the same. Bruce & Co. and Cottingham & Southard having the largest streak, their ore milling from 150 to 500 ounces in silver per ton, according to class.

Frank Babcock started today his annual assessment on the Big Medicine, and reports very encouraging prospects in the way of quartz and mineral.

It is currently reported that the Old and New Mexico claims, which are located close to the Pelican group, will be started up in the near future under the management of C. H. Morris. With depth these claims will no doubt prove valuable, as ore from surface working has been worth from $250 to $800 per ton, showing the ore to be of the usual grade of the district.—(Denver News.

SAN JUAN.

The Bonanza mines, two miles south of Ouray, on Mt. Hayden, have now arrived at the stage of production and are no longer prospects. A large number of prominent people have been out here to see them lately, many from Chicago and some from St. Louis, and all are greatly pleased at the showing. A long tunnel has recently been completed to the shaft, and another drift has been run about 70 feet on the vein from a point half way down the shaft, so that the ore is now exposed for over 300 feet, and makes a very pretty sight to see. The ore is from one to three feet in width, in as well defined a fissure vein as can be found in this section of Colorado. It is mostly a rich shipping ore, though some milling ore is being saved for the time when a mill will be erected. The ore now exposed, when stoped out to the surface, is worth over $50,000, but it is proposed to keep development work ahead of production, in the interests of good mining methods, so a 600-foot crosscut tunnel will be started soon, which will tap the ore bodies 1,400 feet deep, and this will be pushed to completion during the winter. At this depth there is no doubt, from all indications, that the pay streak will not only be much wider but carry a larger percentage of gold. When this crosscut is finished and the vein is drifted on both ways, Bonanza will be a million dollar mine. It is a good little pay mine right now, as far as that is concerned, and it would take $250,000 to buy it today. A year ago its stock went begging at five cents a share, but now it sells at 25 cents, and next year it will go to par, $1.00. The big crosscut tunnel will also tap another large vein on this group, known as the Neosho vein, which has been cut for 200 feet near the surface and is now showing four feet wide of solid lead-silver ore. Heretofore this great vein has been handicapped because of the large percentage of zinc it carries, but a large new plant is now being erected at Pueblo by a German syndicate for the treatment of just such ores, and the agent says this monster vein on the Bonanza group is just what they want. The lead alone in it is worth a fortune. It is not unlikely, however, that when the crosscut tunnel opens it up over 1,000 feet deep it will show different characteristics, and maybe run rich in gold, for in early days some very rich chimneys in gold were taken out, valuable enough to pack on burros clear over the mountains to Lake City at a big profit.

A force of 14 men is employed at present, which will be increased as needed. It is probable that machine drills will be used on the new tunnel. Much credit is due to John Reid, the foreman, for the showing he has made, and General Manager Hulanicki and the other officers of the Bonanza company are more than pleased with the present results.—(Ouray Plaindealer.

GILPIN COUNTY.

C. W. Baldwin of the New National Tunnel Mining company, has added to his other holdings the Black Bear, Jennie Blanche Extension, Prince F. and Crossley lodes. Deeds to the same have been made a matter of record with the county clerk and recorder.

A Black Hawk pool known as the Rafferty pool is working that portion of the Chase lode in Russell district known as the Posen Plume mine. Last week a two-car lot of ore was sent to the Carpenter smelter at Golden for treatment.

The new Williams Gold Mining company in Lake district has purchased mining tracts A, B, C, D, E, situated north of the Williams lode in Enterprise district.

Manager Elias Stiffan of the Delmonico mine on Quartz hill, reports that a good body of ore has been opened up in sinking the main shaft, which is now about 300 feet deep. The owners of the property will continue on down to a depth of 1,000 feet.

Last week Zancanella Bros., et al., of Russell Gulch shipped a 30-ton lot of ore from the Frontenac mine in Russell district to the Carpenter smelter in Golden for treatment. They have not yet started to rebuild a shaft house that was destroyed by fire two weeks ago.

A switchback to the Sapp mine on Quartz hill, which is worked under lease to Myers & Co. of this city, is to be put in to connect with the main line of the Gilpin tramway.

A. G. Elliott, lessee of the Boodle mine in Eureka district, has shipped a lot of ore to the New York stamp mill in Black Hawk. The ore is classified into three grades. The first class is treated at the Argo smelter, the second at the Rocky Mountain concentrator and the third at the stamp mill.

A small steam plant has been placed on the Portland mine in Quartz Valley district. The ore taken out is coming from the surface.

W. Ballatyne of Denver will put a hoisting plant on the Straub lode, south of the Gunnell mine on Gunnell hill. The mine has been idle for five years.

The Chase mine in Russell district is affording employment to a force of 28 miners. A shipment of ore from the 300-foot level gave returns of from six to seven ounces gold per cord. The lead ore gave returns of $75 per ton, while ore from near the surface gave an average of $40 per ton. A pump has been put in to handle the water.

Davey & Co. are taking out smelting ore from the Eldorado mine in Russell district that yields an average of $50 per ton. It comes from a depth of 100 feet.

The Stewart mine in Russell district has been leased to McKibben & Co. of Nevadaville. An air shaft is being sunk west of the main shaft for better ventilation. They have a crevice of three feet of very fine appearing ore, partially smelting and the remainder milling.

A deed conveying to the Kyle Gold Mining company the westerly 800 feet of the Gundy lode in Quartz Valley mining district, has been made a matter of record this week. The deed also conveys a water right to a spring of water on the premises. The deed was signed by Grass Gundy. William Woods of this city represents the purchasers.—(Gilpin Observer.

LA PLATA COUNTY.

E. W. Felton of Braidwood, Ill., owner of the Kentucky Boy, is out from the east looking after his interests in the Taylor hill district. A new shaft is being sunk on the mine at a point between the one first sunk and the more recent Palmer shaft, in the hope of finding the old ore channel from which the rich gold ore was formerly taken, the find which caused the stampede to that section in early days, when Roberts and Jones took out 1,500 pounds of ore that netted about $4,000. The ore came from a crevice in the lime about 150 feet from the surface and was contained in boulders of a brownish quartz, evidently a deposit from a quartz ledge. Miners and prospectors have never given up the idea of Taylor hill as a future great mining camp, and some of the early owners of mining property have held on to their claims till today. Mr. Felton has done a great deal of work and spent a large amount of money in the camp, and we hope to see his present work rewarded with success.

The California mine, in Eagle River canon, owned and operated by Mrs. Dunn & Co., is about to be equipped with a plant of machinery and the work of preparing the site for the boiler and engine is in progress. An air compressor will also be put in and a pump to handle the water, which is becoming troublesome of late. Mr. Oscar Stanley, the well-known machinist, arrived from Leadville this week to superintend the placing of the plant. Mrs. Dunn & Co. have been working the California steadily since their purchase of the property several months ago, and the results are such as to satisfy them that they have a mine. With the machinery in place the work of sinking will be resumed and the shaft, which is now down about 100 feet, will be continued to a depth of 500 feet.

Shute & Herman have a carload of ore ready for shipment from their Last Chance lease and are constructing a tram to convey the ore to the Belden switch, a distance of about 500 feet. Assays from the ore have given returns of 52 ounces in gold. Da Lee and Campbell, on the same property, are drifting to cut the ore shoot struck several months ago and are encouraged by an occasional pocket of rich ore as the work progresses.

Borg & Co. are making a shipment this week from their Golden Comet lease, another canon property that bids fair to yield a reward to enterprising lessees and intelligent mining.

Visitors from Gore creek state that the Mary mine over in the Gore range will shortly be started up again by Leadville parties, the owners having leased and bonded the property to Cloud City capitalists. The parties interested had various opportunities of observing operations as carried on in Camp Mary under the last regime and are satisfied the Mary will blossom into a mine with proper development. No work has been done there for several months.—(Eagle County Times.

EAGLE COUNTY.

The mining situation in the La Plata district is brighter than at any time in the history of the section. Its production is greater and more steady. While some of the old mines which have produced rich ore under all sorts of management are not operating at present for one reason or another, the detail of the situation is better than ever before. There are many properties which need capital for development or preliminary work, preparatory to the profitable recovery of ore.

For the first time in the history of the La Plata section local capital is taking hold of worthy properties. It was local capital, let it be remembered, that developed the Neglected mine, though the work cost many thousands of dollars.

The Three Metals Deep Mines company, the pioneer company in incorporation, organized a few weeks ago, is composed of local people and planned on a basis for making some mines with local money, if it will be necessary to confine the effort to local money. This company has experienced some delay which had not been contemplated, chiefly through sickness and the requirement of some of its members to attend the business of mining affairs elsewhere. W. A. Carson, who has been confined at the Elks ward of Mercy hospital for nearly a month with typhoid fever, is gaining strength and hopes to be out soon. Mr. Carson, who had had long experience in mining affairs, is one of the most enthusiastic members of the Three Metals company. A. B. Baker, another member, is just getting through a siege of pneumonia. Andrew Heninger, who has been sick, risked his strength a few days ago to answer a call to the San Juan river country, where he has large placer mining interests.

The Three Metals company begins with a capital of 250,000 shares of a par value of $1 each. Of this amount 120,000 shares are set aside to be sold for working capital. The company is ready to offer a limited amount of stock at 10 cents per share, the proceeds of which will be added to the capital already subscribed and paid in. The properties are situated in the Lightner creek section, about 14 miles from Durango, easily reached by wagon at all times of the year, only ordinary traffic being required to keep a road of easy grade open during winter months.

The officers and directors are: John Morlock, president; Fred Steinoger, vice president; George V. Kline, treasurer; Frank Hartman, secretary. Directors: W. A. Carson, Reese McCloskey, C. H. Conroy, John Morlock, George V. Kline.

Another local company, the Londonderry, the organization of which was announced in these columns a few days ago, will operate on two good properties in the Oro Fino district. This company is composed of good local material and is well officered.

Some of the best mining operators in Colorado, among them men who have made the most brilliant successes, are carefully figuring to secure La Plata properties of known merit, and the outlook for an active campaign of development and production during the fall and winter months is very promising.—(Durango Telegraph.

Continuous Quotations.

Over our private wire on New York stocks and bonds, Chicago grain and provisions. William P. Bonbright & Co., 26 N. Tejon street.

Two fast trains to Texas. Seven fast trains to Denver and Pueblo. Through sleepers to Oklahoma City, Memphis, Houston, Ft. Worth. First service at best hours, via Colorado & Southern Ry.

$25.90 to San Francisco, Calif.
$25.00 to Portland.
$25.00 to Seattle.
$23.40 to Spokane.
$20.00 to Butte.

Every day during September and October, via the Colorado and Southern railway. Call and get full particulars at city ticket office, 16 N. Tejon street.

CHEAP RATES

Over Rio Grande railroad every day in September and October, Helena, Butte and Anaconda, $20.00; Spokane, $22.50; Portland, Tacoma, Seattle, Vancouver, $25.00; San Francisco and Los Angeles, $25.00.

WM. A. CONRADY & CO.

Bankers and Brokers,

NEW YORK, COLORADO AND LONDON STOCKS,

CHICAGO GRAIN AND PROVISIONS.

Both private and Western Union Wires to our offices, affording unexcelled order and quotation service.

MEMBERS Colorado Springs Mining Exchange. Chicago Board of Trade.

Correspondents: Coudert Bros. & Day.

BRANCH OFFICES: 15 George St., London, E. C. 15 Wall St., New York.

Hecht, Astor & Co., Bankers and Brokers

Telephone No. 55. Cable Address: "Bhonid."

Removed to New Mining Exchange Building. Entrance to Office, Room 509

SEND FOR A PROSPECTUS OF THE GOLDEN CYCLE MINING CO.

Hecht, Astor & Co., Investment and Financial Brokers.

NEW QUARTERS Rooms 60, 61, 62 and 63 Postoffice Building.

COLORADO SPRINGS, COLO.

WILLIAMS, ADAMS & COMPANY, Bankers and Brokers

New Mining Exchange Building. No. 127 Pike's Peak Avenue.

Correspondents: Logan & Bryan, San Francisco, Chicago, New York and Boston.

New York and Boston Stocks. Bonds and Cotton. Chicago Stocks, Grain and Provisions. Colorado Stocks. Investment Securities.

Private Wire System furnishing an unexcelled quotation and order service to all prominent exchanges.

Members—Chicago Board of trade; Colorado Springs Mining Exchange.

The Best System

One Fare for $2 for the Round Trip TO POINTS IN Ohio and Indiana

Tickets on Sale Sept. 2, 9, 16 and 23, 1902.

Good Thirty Days for Return.

Best Dining Car Service. Midday Luncheon Fifty Cents.

TICKET OFFICE 800 SEVENTEENTH STREET DENVER.

Colorado Short Line

MISSOURI PACIFIC RAILWAY

TRAINS NOW RUNNING

For All Points East as Follows:

Denver	9:30 a. m.	5:00 p. m.
Colorado Springs	12:05 Noon	7:00 p. m.
Pueblo	1:30 p. m.	8:20 p. m.

GOVERNMENT FAST MAIL ROUTE Through Without Change

DOUBLE DAILY SERVICE.

DINING CARS ON ALL TRAINS. (Cafe Service.)

GENERAL WESTERN STEAMSHIP AGENCY.

See your nearest ticket agent, or write

H. B. KOOSER, G. W. F. & P. A., Mo. Pac. Ry., Denver, Colo.

E. E. HOFFMAN, Traveling Passenger Agent.

LEWIS E. SHEPHERD

Patent Attorney

ADVERSES AND PROTESTS.

LAND OFFICE ATTORNEY.

Mining Patents and Mining Claims Wyoming Claims Patented.

My surveyors are on the ground.

Room 42, Postoffice Building.

IMPORTANT—MORE REDUCED RATES.

Interior Colorado State points, Aug. 26, 28, Sept. 1, 8, 15, one fare round trip.

Pacific Coast points one way rates September and October, $25.00.

Spokane, Wash., and adjacent points, $21.50.

Butte and Helena, Mont., $20.00.

Livingstone, Mont., and vicinity, $18.00.

Des Moines, Ia., Sept. 12 to 15, final limit Oct. 15, one fare round trip.

For information as to stop-overs etc. call at office of Colorado & Southern Ry., 15 North Tejon. Phone 81.

THE COLORADO MIDLAND RAILWAY.

Rate of 50 cents for round trip to all points in Ute Pass Sundays on the Colorado Midland railway. Grant Pauley, C. P. A., 18 North Tejon street.

COLORADO STATE FAIR.

Pueblo, Sept. 8 to 20.

For this occasion the Denver & Rio Grande system will make a rate of one fare for the round trip. Tickets on sale September 15, 16, 17, 18 and 19, good to return until September 20.

NEWSPAPER ARCHIVE®

[illegible]

Written for the Gazette by L. F. TWITCHELL.

In a recent reply to some of the arguments offered against the adoption of the Bucklin amendments, and referring particularly to articles by Prof. Rossignol and the writer, Senator Bucklin prefaces his remarks by the insinuation that the arguments are offered by those who are employed by the owners of social values.

The fact that the senator cannot brook opposition in his pet measure without indirectly charging those who oppose it with dishonesty of purpose, or with being paid to represent the other side, is in itself strong proof that he is not as sure of his premises or of his conclusions as his words would indicate. He should remember that there are honest men and honest thinkers who do not agree with him, and who desire to be heard on questions affecting the welfare of the state.

The writer has no other interest in this matter than that of any citizen of the state of Colorado who desires to see the state free itself from vagaries and isms, and to see our people discard all impracticable, visionary and unwise experiments, reason honestly and intelligently with themselves and adopt such suitable and common-sense measures for the benefit of the state as would put it again in the line of substantial progress and material advancement.

The senator complains that his measure is misrepresented when it is said not to be the Australasian system. It is true, nevertheless, considering the conditions of other measures adopted in the Australasian for raising revenue, that the Australasian land tax system and the Bucklin measure are not the same; nor nearly the same; that in the application of the respective measures they would be totally dissimilar, and the senator cannot show facts proving the contrary. Whatever may be said upon this subject, however, proves nothing in favor of the Bucklin measure in Colorado. The question for the consideration of our people is, would it be wise or unwise under the condition existing here to apply the Bucklin theory in this state?

The senator says there is land monopoly in Colorado, and refers to the Mexican grants, the Colorado Fuel and Iron company and the Union Pacific holdings.

Land monopolies in the Australasias, to destroy which the Australasian land tax was devised, consisted of corporations and individuals securing all the lands about the valleys and watering places, holding it principally for grazing and maintaining their vast herds of live stock, and refusing to sell in small tracts, leaving no place for homeseekers, shutting out immigration and often driving out settlers. They refused to sell homes to settlers and entered on a plan to prevent small holdings in land.

Can one successfully point out any monopoly of the kind in this state? The owners of the principal Spanish grant in this state, viz.: the Trinchera, have been endeavoring to sell or lease the land, even in small tracts, at a nominal price, but nearly the entire body is grazing or mining land and not suitable for homes. This is also true of the Baca and other grants. The Union Pacific Railroad company is now, and has been for years last past, making strenuous efforts to sell its lands at about the government price per acre, they being practically all dry lands and fit only for grazing. None of it is suitable for homes, all the agricultural lands having been purchased by settlers long ago. The Colorado Fuel and Iron company has secured its lands for mining only; the grazing and agricultural privileges are offered for lease at reasonable figures. So where is the land monopoly in this state?

The mere owning of large bodies of land does not properly constitute land monopoly. To say that land monopoly exists means in effect that the owners of these large tracts refuse to sell to settlers or homeseekers tracts in reasonable size and at reasonable rates.

The senator threatens, if pushed, to "expose the extent to which land monopoly has already gone, especially in Denver." Whether to disclose his knowledge of any facts which tend to injure the people of the state, and unless he proceeds with the promised exposure he must stand convicted of making a statement without foundation.

After making his bold and empty threat, the senator immediately drops to an appealing attitude and exclaims that the horse is about to be stolen; that we are about to be cursed with land monopoly, and begs that the stable door be locked before the horse is taken. His positions are inconsistent. On the other hand, should we consider a moment, we could no doubt call to mind the names of many land and lot owning friends who are longing and praying for some land buyer to appear upon the scene and purchase their lands.

The senator evidently, not being so sure of the benefits to be derived by adopting his measure to its full extent, now claims that the bill is not a tax system, but only authorizes the people to make certain exemptions, and intimates that under it the people may exempt only certain classes of personal property, leaving other personal property to be taxed, etc., and that it does not authorize the people to abolish saloon licenses, fees, etc.

Is it not a sign of loss of faith in his argument for him to take this position, that it is intended to exempt only a part of the products of labor, when all of his arguments for the measure, from the standpoint of right and wrong, have been based upon the principle that all property except social values shall be exempted from taxation? To maintain this last position taken by the senator would destroy the very foundation of his entire air castle, and would repudiate the philosophy of the single land tax idea.

As to saloon licenses and the like, the people have the power without any conditional amendment to abolish or retain them as they see fit. The statement that this amendment does not give the people power to abolish such licenses or fees is, therefore, misleading and without bearing on the argument.

The senator says the measure is a tax reform and not intended as a reform in land tenures. Wherein, may we ask, is it a tax reform? He says it only gives the people the right to make exemptions. The system as to assessing and collecting taxes is to remain the same; the full cash value basis is recognized and perpetuated by the amendment; the same inducements still exist for the commission of perjury and fraud by the taxpayer and for corruption on the part of the officers; each piece of property is to be assessed according to its location, power of production or according to any arbitrary basis; the same machinery is to be continued; practically the same expenses as to the assessment and collection of taxes incurred. The senator, in the preceding part of his argument, states that it is not intended as a tax system. Where, therefore, is your tax reform? Where are the advantages in fiscal and economical features over our present law?

On the other hand, disguise or deny it as you will, the result of the adoption of the measure will be to greatly disturb and in a large measure destroy land tenures. One cannot ignore the facts shown by statistics. The expenses of the government must be met, and as has been shown in previous articles, a fair rental value of all the naked land values in the state will not raise money sufficient to meet the governmental expenses. Therefore the tax must, at an early date, exceed the rental value, and whenever this occurs it means confiscation of the land. The farmer is the greatest sufferer; the value of his personality and improvements compared with his land values is small and his taxes will therefore be increased out of proportion. The merchant, the manufacturer, the banks, the capitalist, the cattle and sheep men with their herds upon the public ranges, and the majority of the corporate holdings all requiring large expenditures of public money for protection, will escape taxation, but the man with the ranch and with the small and medium priced home cannot get away from it; on the contrary, the tax on his holdings will be correspondingly increased.

One may answer that the farmer under such conditions would get a higher price for his product, and such answer might be true if we could build

L. F. TWITCHELL.

a protecting wall around the state; but this cannot be done without secession from the federal government. The agricultural products of Kansas, Iowa, Nebraska, the Dakotas and Utah are too close to our doors and the producers are too anxious to come into our markets for our farmers to receive any material advance in prices. Our producers being burdened with the heavier tax will be placed upon an unequal footing in competition with the farmers of other states.

If by taxation or other means you destroy the ownership of the home, you largely destroy population and fealty. Individual independence and patriotism are largely dependent upon the ownership of the home. Point out a patriotic man and you usually have one who owns, or is anxious to own, his home. Take the man who owns his home, and in nearly every case you have a law abiding, patriotic citizen. Would it be wise to adopt a measure that will, if carried out, ultimately destroy the absolute ownership in all lands and all homes?

The senator admits that to change land tenures might be called revolutionary. In admitting this he concedes that his measure is revolutionary. The supporters of his bill, as well as the senator, have heretofore used, and are now using, the arguments offered by Henry George in favor of his single land tax theory. They claim that land, like water, light and air should not be subject to individual ownership but should belong to the people generally; that the only tenure any person or corporation should have in land should be leasehold tenures, to exist only so long as they pay the unearned increment thereof to the government for the use of the people in general. We think it can be truthfully said that Senator Bucklin has for years been an advocate of the Henry George tax theory, and his devotion to that theory is no doubt the origin of this measure. The Bucklin measure does not, however, have the features of simplicity or economy in its administration offered in the George theory.

A study of the conditions of this state will convince any reasonable person that the amount of taxes it would be necessary to impose on realty under the Bucklin bill will ultimately lead to confiscation of the fee titles of the land and get it back into the government, and this is the undoubted object and will be the ultimate result of the adoption of the measure.

As to the two mill increase in the state tax on social values, the senator says: "It provides for not exceeding two mills tax, but of course no such tax would be adopted without a corresponding reduction of tax on general property." The bill does not command the corresponding reduction, and the senator has certainly been acquainted with the state administration long enough to know, and the taxpayer surely knows, that the limit of taxation will be imposed by the state authorities without much regard to the actual needs of the state or the amount of money the levy will raise. The same arrangements were offered concerning the limit of state tax when the new revenue bill was presented, and under which it was contemplated that the taxable values in the state would be more than doubled. As a fact the assessed valuations were increased from $211,000,000 in 1899, to about $468,000,000 in 1901. Under the 1899 assessment about $900,000 in taxes were raised by the state levy. This was almost sufficient to pay the state charges, but notwithstanding the great increase in assessments in 1901, the same percentage of levy for state purposes, viz: 4 1-5 mills was made and the amount of tax collectible for state purposes increased from $900,000 to $1,900,000 and still this seems to have been swallowed up and used the same as the lesser amount. The prophecy that the state levy would be reduced did not in any sense of the word hold good, nor is it reasonable to assert that Mr. Bucklin's prophecy will come true.

In the closing part of his argument the senator begs the question, and his arguments reach the plane of sophistry. He says, in effect, that by this measure it is intended only to adopt the initiative and referendum in tax matters, and that those who argue against the bill are afraid to trust the people. Is it possible that the senator is so driven to the wall that he should have to adopt this sort of argument that appeals to prejudice alone? Does he realize that such argument carried out means the doing away with constitutions, state and national, with all the checks and balances; that it means trying to run the ship of state without a rudder? If the senator will reflect he will no doubt remember that even in the [illegible] and literary societies of which he must have been an active member; that in all labor and similar organizations; that in all lodges, all corporations, and every deliberate body and in fact in all associations of people where concerted action is required, it always has been considered, and is absolutely necessary for their perpetuation and for harmony among the members, to have constitutions, by-laws and other like checks and balances to guard against the recklessness and injury that might otherwise be caused by the waves of prejudice and sentiment. It is not necessary to further notice or answer this weak and unworthy argument which the senator has unfortunately adopted.

The writer has heretofore given certain statistics as to the effect of the adoption of this measure in the state, and only deems it necessary in this article to call attention to the facts that the total land values in the state, as shown by the full valuation assessment of 1901, is only $157,000,000; that to raise the revenues required for governmental purposes would require the levy of a tax in excess of 8 per centum upon the entire valuation; and that this tax would be in excess of the total rental value of the land. The estimates above given are exceedingly conservative, and experience should show that the tax would, in fact, exceed 10 per centum on each one dollar of land value.

The claim that the corporate franchises will make up a large portion of the assessed values results from a misconception. The general franchises held by the railroad companies, such as the franchises to exercise the right of eminent domain, collect tolls, run their trains, etc., are worth just what it cost to incorporate the company. The other franchises of any consequence are very limited in number and value, being those granted by cities and towns and forming a very small portion of a railroad's or corporation's value. Probably the most valuable are those granted to street railways and water companies. The term franchise, as used by the Bucklin bill, means only privileges granted from the supreme power of the state or some arm thereof. It does not include the valuable and exclusive contracts made by the railroad companies with large shippers, with express companies or for the carrying of mail, nor does it include the monopolistic contracts of other corporations, or anything of that character. The great intangible values of the large corporations rest in these and similar contracts, and not in what are legally termed franchises. The earning power of such corporate plants is the true measure of these intangible values. To protect these intangible rights enormous expenditures of public moneys are required. Such rights are property, as much so as franchises or lands, and no good reason can be given why they should not bear their proportion of the expenses of the government. Under the present law these intangible values are taxable the same as other property, and by the constitution the legislature is prohibited from exempting them. By the Bucklin, however, this inhibition is removed and such property may be exempted and the burden shifted to the land. Is it right, is it just or is it reasonable that this should be done?

The prior arguments offered by Senator Bucklin in favor of his measure have been based upon theories only. He has never given us any facts or figures, or any logical exposition demonstrating how his proposed amendment will work under the conditions in this country, or what class of citizens must assume the burden taken from the shoulders of the owners of personalty and improvements and the great intangible rights of corporations—property that in this state far exceeds the value of realty. He has not shown us wherein the expenses of government will be materially decreased, nor how any permanent benefit, morally or financially, will result from his method. He has given us only "glittering generalities." He has been fairly consistent, however, until his last argument, but in this he becomes inconsistent and has destroyed by his own statements many of the arguments heretofore presented.

Let the senator, if he can, give facts and logic demonstrating the value of his measure, something in addition to the workings of what he claims to be a similar measure in a foreign country, where conditions are different and where the institutions are unamerican.

It is not sufficient to say that our present tax laws are deficient, crude, incomplete or subject to many abuses. The laws we now have, and similar laws, have served to raise revenue without unbearable injustice in this and other states since our government was organized, and before making a radical departure therefrom, or adopting revolutionary methods we should be convinced by unanswerable reasoning that such departure will better the conditions. Our experience with so-called reforms that didn't reform has been somewhat disastrous.

"And makes us rather bear those ills we have
Than fly to others we know not of."

Watch for a Chill.

However slight at this time of year and in this climate, it is the forerunner of malaria. A disposition to yawn, and an all tired out feeling even comes before the chill. Herbine, by its prompt stimulative action on the liver, drives the malarial germs out of the system, purifies the blood, tones up the system and restores health. 50c at [illegible] cularius Drug Co.

How Many Votes Will Be Cast For GOVERNOR OF COLORADO On November 4, 1902?

The Gazette ... Will Give $500 In CASH PRIZES

Everyone who wishes to subscribe and those who are already readers of the Gazette will have an opportunity to share in the distribution of the many prizes offered by the Gazette in this contest. The contest will close November 3, 1902, and no estimates will be allowed after that date. The official report of the secretary of the state of Colorado showing the total vote for governor will determine who are entitled to the prizes, awards of which will be made immediately after the official report has been obtained.

LIST OF PRIZES

To the nearest correct estimator	1 prize	$100.00	-	$100,00
To the second nearest correct estimator	1 prize	50.00	-	50,00
To the third and fourth nearest correct estimator	2 prizes	25.00	-	50,00
To the 5 next nearest correct estimators	5 prizes	10.00	-	50,00
To the 10 next nearest correct estimators	10 prizes	5.00	-	50.00
To the 25 next nearest correct estimators	25 prizes	2.00	-	50.00
To the 100 next nearest correct estimators	100 prizes	1.00	-	100.00
	144 prizes			$450.00

SPECIAL—For the nearest correct estimate received before September 15th, 1 prize of ... $25.00
For the nearest correct estimate received after September 15th and before October 1st, 1 prize of ... $25.00
Total of 146 prizes amounting to ... $500.00

P. S. Each estimator will only be entitled to one prize, except in the case of the two SPECIAL prizes, one of which may be won in addition to one of the regular prizes. In case of a tie or that two or more estimators are equally correct, prizes will be divided equally between them.

TO AID IN MAKING YOUR ESTIMATES WE FURNISH THE FOLLOWING INFORMATION: — Colorado elects a governor every two years. The total aggregate vote for governor in 1894 was 180,983; the total aggregate vote for governor in 1896 was 186,441; the total aggregate vote for governor in 1898 was 149,430; the total aggregate vote for governor in 1900 was 210,049. What will be the total aggregate vote for governor in 1902? If you guess the nearest correct the first prize of $100.00 is yours. Besides the $100.00 prize there are 145 other prizes.

For one month's subscription, 60 cents.
For two months' subscription, $1.20 ... One estimate will be allowed
For three months' subscription, $1.75 ... Three estimates will be allowed
For six months' subscription, $3.50 ... Five estimates will be allowed
For one year's subscription, $7.00 ... Ten estimates will be allowed
... Twenty estimates will be allowed

Old subscribers may avail themselves of this opportunity by paying their subscription in advance and will be allowed to vote as per above schedule. In each instance cash must accompany the subscription.

(ORDER BLANK.)

Colorado Springs Gazette:
Inclosed find $.... Please send me the Daily Gazette for....years....months.
Name..........
Town..........
State..........
My estimates of the vote for Governor in the State of Colorado for 1902 are as follows:

1. .... 11. ....
2. .... 12. ....
3. .... 13. ....
4. .... 14. ....
5. .... 15. ....
6. .... 16. ....
7. .... 17. ....
8. .... 18. ....
9. .... 19. ....
10. .... 20. ....

Extra care should be taken in filling out coupon, giving name and address as well as estimate figures in plain legible hand.

Address all letters to CONTEST EDITOR, Colorado Springs Gazette, Colorado Springs, Colo.

The First National Bank OF COLORADO SPRINGS, COLO.

REPORT OF THE CONDITION Made to the Comptroller of the Currency, July 16, 1902.

RESOURCES.

Loans and Discounts		$1,541,419.[illegible]
U. S. Bonds to Secure Circulation		100,000.00
Due from U. S. Treasurer (5 per cent. Fund)		5,000.00
Due from U. S. Treasurer (Other than 5 per cent. Fund)		10,000.00
Bonds and Warrants		$28,777.0[illegible]
Due from Banks	$1,001,0[illegible].80	
Cash	486,779.43	1,487,7[illegible]
Total		$3,543,978.[illegible]

LIABILITIES.

Capital Stock	$100,000.00
Surplus and Undivided Profits	353,[illegible]
Circulation	100,000.00
Deposits	2,989,650.[illegible]
Total	$3,543,978.[illegible]

OFFICERS AND DIRECTORS.
J. A. HAYES, President. A. SUTTON, Cashier. A. H. HUNT, Asst. Cashier. IRVING HOWBERT, Vice President. H. G. LUNT. JAS. F. BURNS. JNO. G. SHIELDS. WM. A. OTIS.

A. E. CARLTON, Pres. LARRY MAHONEY, Vice-Pres. E. C. NEWCOMB, Cashier. E. G. HOWELL, Asst Cashier.

The First National Bank OF CRIPPLE CREEK, COLO.

Capital $50,000. Surplus $3,0000. Deposits $1,250,000

UNITED STATES DEPOSITORY.

Foreign Exchanges Bought, Sold. Letters of Credit Issued—Available in All Parts of the World.

The Exchange National Bank OF COLORADO SPRINGS, COLO.

Report of condition as made to the Comptroller of the Currency, July 16, 1902.

RESOURCES.

Loans and Discounts		$1,220,112.59
United States Bonds		25,000.00
Due from U. S. Treasurer		2,250.00
Bonds and Warrants	663,094.12	
Cash and Due from Banks	1,540,947.52	2,204,041.64
		$3,452,304.23

LIABILITIES.

Capital Stock	$100,000.00
Surplus and Undivided Profits	101,758.45
Circulation	25,000.00
Deposits	3,225,545.78
	$3,452,304.23

OFFICERS AND DIRECTORS.
J. R. M'KINNIE, Pres. W. R. BARNES, Vice Pres. A. G. SHARP, Cashier. WILLIAM LENNOX. W. S. NICHOLS. V. C. TALBERT, Ass't Cashier. W. S. STRATTON. A. S. HOLBROOK. FRANK F. CASTELLO. E. W. GIDDINGS. VERNER Z. REED.

The El Paso National Bank OF COLORADO SPRINGS, COLO.

Time Certificates drawn at 6 months bearing 2½ per cent interest; at 12 months bearing 3 per cent interest.

Small accounts accepted. Safety Deposit Boxes for Rent.

AT THE CLOSE OF BUSINESS JULY 6, 1902.

RESOURCES.			LIABILITIES.	
Loans and discounts	$1,1[illegible],044.[illegible]		Capital Stock	$[illegible]
United States Bonds	50,000.00		Surplus and Undivided Profits	17,1[illegible]
Bonds and Warrants	83,287.48		Circulation	50,000.00
Furniture and Fixtures	4,226.00		Deposits	2,0[illegible]
Due from Banks	$829,154.[illegible]			
Due from U. S. Treas	12,500.00			
Cash in Vault	254,[illegible]	1,096,640.96		
	$2,279,977.[illegible]			$2,279,977.[illegible]

STOCKHOLDERS.
WM. S. JACKSON, Pres. C. C. HEMMING, Vice Pres. C. [illegible] HEMMING, Cashier. Gen. Wm. J. Palmer, E. P. Shove, Sherwood Aldrich, Asa T. Jones, C. H. White, George Bernard, H. M. Blackmer, S. S. Bernard, O. L. Godfrey, Henry LeB. Wills, Thos. J. Fisher, E. J. Eaton, Colorado Springs, Colo.; E. F. Edwards, W. H. Thompson, J. C. Van Blarcom, St. Louis, Mo.

New York Correspondent ... National Bank of Commerce
St. Louis Correspondent ... National Bank of Commerce

INTEREST

On all SAVINGS DEPOSITS of one dollar or more made on or before September 10th interest will be figured from September 1st. Interest at 3 per cent per annum is paid January 1st and July 1st on all sums that have been in the bank one or more calendar months before either of those dates. Savings Department open 10 a. m. to 3 p. m. daily except Saturdays. Saturdays, 10 a. m. to noon. Also Saturday evenings from 6 to 8.

The Colorado Springs Trust Co.
HAGERMAN BUILDING

THE COLORADO TITLE AND TRUST COMPANY

MINING EXCHANGE BUILDING, PIKE'S PEAK AND NEVADA AVES.

Interest Paid on CHECKING ACCOUNTS, SAVINGS ACCOUNTS and TIME DEPOSITS.

DOES A GENERAL TRUST COMPANY BUSINESS.

Report of condition as made to the Clearing House Association July 1[illegible], 1902.

RESOURCES.		LIABILITIES.	
Loans	$[illegible]	Capital	$[illegible]
Investments	140,[illegible]	Surplus and undivided profits	[illegible]
Furniture and fixtures	10,710.[illegible]	Deposits	[illegible]
Cash	[illegible]		
	$747,[illegible]		$747,[illegible]

The above statement does not include earned and unpaid registration, abstract and trust fees, or accrued interest on loans and investments.

OFFICERS:
PHILIP B. STEWART, President. J. ARTHUR CONNELL, Vice Pres. and Treas. E. P. SHOVE, Vice President. JOHN F. SANGER, Secretary.

New York Correspondent ... Morton Trust Company.
Chicago Correspondent ... Northern Trust Company.
St. Louis Correspondent ... National Bank of Commerce.

The Good Northern Route to the Mountains, Lakes and Sea

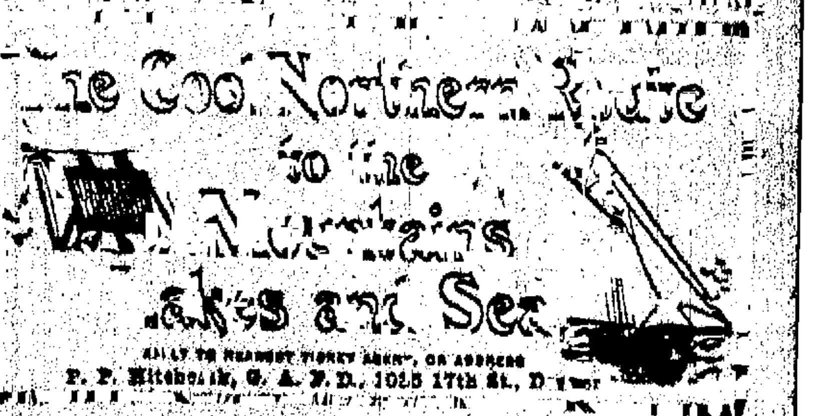

APPLY TO NEAREST TICKET AGENT, OR ADDRESS F. P. Hitchcock, G. A. P. D., 1025 17th St., Denver

NewspaperARCHIVE® NewspaperARCHIVE®

DAINTY BOA AND MUFF.

The boa ends are of plain white chiffon, the frills are of kilted chiffon edged with gathered ruffles of the plain material. The neck piece is of several ruffles, double plaited and single-plaited, finished with black velvet bows. The muff matches the neck piece. It is made over a white wadded foundation covered with silk. Hat of plaited black tulle and jet crescents, with large ribbon rosette against hair.

... Railroad Men's ...

Mr. Adam W. Brown, section foreman of a railroad, living at Carp Lake, Mich., writes:

Having been a sufferer from stomach trouble for the past eight years and being cured by Ripans Tabules, I feel it my duty to speak of the great benefit I have received from that medicine. Have been a section foreman for the past fourteen years. For eight years I have suffered dreadfully from stomach trouble, have taken medicine from five different doctors, but all to no avail. I had given up hope of ever being cured. Last fall I got so bad that I had to give up my position altogether. I had an awful gnawing pain in my stomach, every day after each meal, for about three hours, when I would turn deathly sick and then I would vomit. After which I would feel easier until the next meal. I kept on this way until I fell away in flesh from 190 lbs. to 145 pounds, and then I got so weak that I could scarcely walk around. About this time a friend told my wife about Ripans Tabules, and she got a box from the drug store and wanted me to try them. I did so, but did not have any hope of their helping me. I did not notice any change until I had taken about half the box, when I began to feel easier after meals. The gnawing got less and I did not get sick and vomit as before. My appetite came back and I began to feel brighter. I took six boxes of Ripans Tabules in all, which did me more good than all the doctors' medicine. I think there is nothing like Ripans Tabules for stomach trouble, as I gained up to my old weight. I felt splendid until a short time ago, when I began to have headaches quite often. I sent for more Ripans and I have been getting better.

In support of her husband's testimony, Mrs. Adam W. Brown writes as follows: "I really believe had it not been for Ripans Tabules my husband would not have been with us to-day. He was confined to his bed and the doctor could not help him. Another doctor said he had consumption. His stomach trouble affected his heart so that at times I thought he was surely dying. I recommend Ripans Tabules to all sufferers from stomach trouble."

Mr. Chas. E. Clymer, a Camden, N. J., railroad man, writes: I was troubled with the heartburn after eating and have been taking Ripans Tabules and they have given me great relief. I hold a position as foreman on a section of the Pennsylvania Railroad. I have to stoop over a great deal and before I began taking Ripans Tabules when I would be at my work after eating I would feel as if my meals were coming up. I had taken a good many kinds of medicines but did not find relief from them, but Ripans Tabules have done the work. I tell everybody. They have done me a lot of good. I have about thirty men under me and I believe every man takes them now. They would not believe they were any good until they saw what they had done for me. Chas. E. Clymer, Pavonia Sta., Camden, N. J.

ROYAL LIMITED between NEW YORK AND WASHINGTON, D. C.

Mr. B. F. Marbury, conductor on the Royal Limited, between New York and Washington, D. C., living at 107 8th Street, N. E., Washington, D. C., writes under date of March 27th, 1901:

"I have been on the railroad for ten years and have tried all kinds of medicine for habitual constipation until a friend gave me some Ripans Tabules. Since then I have always carried a package in my pocket for use. I also give many a tabule to persons I find in distress. Ripans Tabules I find always a great remedy, not only for constipation but also for indigestion and headaches. I give this testimonial for the welfare of others. I always have a package with me on the train and my wife keeps them in the house."

There is scarcely any condition of ill-health that is not benefited by the occasional use of a R.I.P.A.N.S Tabule, and the price, ten for 5 cents, does not bar them from any home or justify any one in enduring ills that are easily cured. A family bottle containing 150 tabules is sold for 60 cents. For children the chocolate coated sort, 72 for 25 cents, are recommended. For sale by druggists.

Canada Winning Our Farmers.

If our government lands are hereafter held in trust for home makers, what is now the arid domain will be reclaimed and will contain a population of more than 50,000,000 before the middle of the present century.

In 25 or 30 years the population of the United States should not be less than 180,000,000, providing we can furnish homes for our people by preserving and reclaiming the arid domain, and not compel them to cross our northern boundary line, as they are now beginning to do, and to establish their homes under another flag.

Recently great interest has been awakened in the Canadian provinces on the subject of reclaiming the dry lands of the Northwest territory. In the territory of Alberta, one of the largest and most successful irrigating systems on the continent has been established, and the lands reclaimed by it are being rapidly occupied by emigrants largely from our farming districts in the upper Mississippi valley. The policy of reclaiming the lands of Alberta, by diverting the waters of the Saskatchewan, so successfully begun, will be rapidly continued. Few people, especially in the eastern part of the United States, realize the vast extent of choice, irrigable wheat lands that lie along the base of the Rocky mountains in British North America—lands that extend nearly a thousand miles northward from the international boundary, even to the tributaries of the great McKenzie river. Upon these foreign lands people from the United States will establish their homes, unless the equally rich arid lands of our own country are reclaimed and held for home seekers. Besides furnishing homes for homeless people, we shall contribute immensely to the stability of the nation by the settlement of the arid west, for the more people we have living upon the land, the less danger there will be from labor disturbances and revolutions.—(Senator Paris Gibson in September National.

Why the Electric Railway Succeeds.

The electric railway is to perform a service for mankind as notable and perhaps ultimately as great as that rendered by its steam-operated precursor. Already it handles the bulk of the suburban and short distance interurban passenger traffic; it carries freight, mail, express, and baggage; it operates at speeds reaching 60 miles per hour; its cars are operated on time schedules and dispatched by telephone; its roadbed is often as expensive and heavy of construction as that of the best steam lines; and what is more interesting to the inventor, it pays large dividends. At the present time, $1,600,000,000 are nominally invested in electric roads in the United States and upon this sum $7,030,000 are paid in yearly dividends; 300,000 employes receive yearly in wages $250,000,000, and there are 20,000 miles of track on which 60,000 cars are run. In 1890 10 miles of electric road were built for every mile of steam road constructed. Still it cannot be said that the electric roads have achieved their great success in competition with steam roads. They have opened a field of development which does not compete with and was not open to steam.

The peculiar advantages of the electric system of traction are frequent service, flexibility, convenient location, clean, light, and airy cars, and low fares. Of these, probably the most important are location and the ability to maintain a frequent service with small units. By these means electric roads have succeeded where traffic did not previously exist and could not have been produced by steam roads.—(George H. Gibson in the Engineering Magazine for September.

The Highlands, Cape Cod.

Crouched tiger-wise, above the centuries' prey
Of ships and men, of merchantry and pelf,
It lures and broods beneath its sandy shelf
This piteous wreckage, crumbling to decay.
It sweeps the sea with snitch, half-mad eye,
Dreaming of thundering waves and shrieking sky,
And ships that shattered at its feet shall lie
Rent by the storm, as merciless as itself.

The shore rang loud with doodle-doo yesternoon;
And I, who plodded in the heat and glare,
Chanced, on this piece of silver lying bare
Upon the wimpling sands beneath the dune.
Square-shapen, battered, still it bore full plain
The three Herculean pillars of old Spain,
And straightway working magic in my brain,
The passing trade ships melted into air.

Vanished the noontide in the afterglow
Of purpled sunset; jeweled with a star,
Glided a caravel, with gleaming spar,
The carven prow advancing sure and slow;
The captain's warning tones rang loud and clear;
Paled, as he gazed, the roystering buccaneer;
The swart, rude sailors crossed themselves in fear,
And quaking, murmured, Dios! Malabar!
—Annie Weld Edson Macy in the September Atlantic.

The Carnival at Rome is Not What It Used to Be.

Ah, old-time carnival of Rome, whither art thou departed? Where are now masque, roveller, harlequin, punch, pantaloon, and moon-struck Pierrot? Where are the gay medley of spangled fabrics, ribbons and feathers, swaying along under a downpour of confetti and an avalanche of flying paste? Where is thy hail of bouquets thrown from crowded balconies, the shrill cries of thy merry sham-battles, thy blatant buffoons and thy savage barbarians, scurrying to and fro between the living terraces of spectators, thy myriad torches which with their gold turned all the windows of the Corso to a giant constellation of reflected stars? How gay it all was, to be sure, and how well contrived to make men madcaps!

In such a carnival be sure the old French spirit of gayety did not fail to play its part, and in the salon of the villa an album of fantastic water-color caricatures gives proof that Cabanel, Garnier, Boulanger, and their fellows, entering heartily into the spirit of the Italian fete, were apt in the art of amusing and being amused. Their cars and masquerades were inspired with the fancy of a Gavarni, but added thereto a vein of historical accuracy, as when the life of ancient Egypt furnished the keynote of the scene. Enthusiasm for this variety of buffoonery prevailed with more or less ardor until 1880, when for the last time a French car appeared upon the Corso at the carnival time. It was all of white and gold, in the style of the Renaissance, with a huge statue of Rome in the center, and, in front, the escutcheon of the Medici. Amid a profusion of flowers appeared the French students, in magnificent Henry II costumes, with white hats and doublets and long to be seen therein—the "Beautiful Fatima," whose dances were for the male eye alone; "La Belle Nivernaise," with astounding calves to her legs; the "Torpedo Woman" and "Olympian Wrestlers," clad in trunks and tiger skins, and with magnificent biceps and strapping chests, their heads, incidentally, being portraits of the students. In the center of the salon thronged the organizers of the fete, some in costumes patterned on those of Hercules.—(From "Prix de Rome Students at the Villa Medici," by Louis Edouard Fournier, in the September Scribner's.

Physicians and Druggists.

Ford & Sturgeon, a prominent drug firm at Rocky Hill Station, Ky., write: "We were requested by Dr. G. B. Sngley to send for Herbine for the benefit of our customers. We ordered three dozen in December, and we are glad to say Herbine has given such great satisfaction that we have duplicated this order three times, and today we gave your salesman another order. We beg to say Dr. G. B. Snigley takes pleasure in recommending Herbine." 50c bottle at Hefly-Arculaftue Drug Co.

Read the Want ads—Everything in them every day.

Children Cry for Fletcher's Castoria.

The First National Bank

OF COLORADO CITY, Capital $50,000.00

Does a general banking business, making a specialty of loans and discounts. It's ample capital and careful management commend it to the confidence of all. Among its stockholders are the following well-known business men: Chas. M. Sherman, Wm. A. Love, J. C. Woodbury, Anthony Bott, Joseph P. Jackson, Chas. L. Cunningham, Howard E. Gates, F. H. Dorst, C. B. Wilcox, Louis W. Cunningham, Francis B. Hill, B. F. Clark, Robert Bailey, John E. Stephen, W. F. Armstrong, R. L. Johnson, John E. Ahern, Earl C. Hainly, Willis R. Armstrong, R. E. Johnson and Edgar T. Ensign.

FREE MIDLAND BAND CONCERTS

At Soda Springs in Manitou this afternoon from 3 to 5. This evening at Cheyenne park from 8 to 10 o'clock.

ANOTHER OBSERVATION SLEEPER FOR COLORADO SPRINGS—The Santa Fe has installed a new observation Pullman palace sleeper that lays over at this point and is open at 8:30 p. m. for passengers, and is then attached to train No. 6 at 10:50 p. m., for Kansas City.

$25 via Colorado Midland railway to California points during September and October, also low rates to Northwestern points.

"ANYTHING WE RECOMMEND SUCCEEDS"

The block of 35,000 shares of Iowa Mining and Development Co. stock offered July 1st was over-subscribed 15,000 shares in 36 hours after book opened by local people in Prescott and Jerome, Ariz. We now offer 25,300 at 25c per share till Aug. 15th. We agree to sell this stock at 50c after Oct. 1st.

The Prescott Realty Co.

Incorporated.

Real Estate ... Mines Investments.

Fiscal Agents

127 Cortez St. South. PRESCOTT, ARIZONA. P. O. Box 17?.

Do You Want to Know About COLORADO?

Do you want to know about Colorado; its resorts, scenery, climate, fishing, hunting, hotels, agricultural lands and general resources? With the enlargement of the tourist business each year, the need is felt for a source of information regarding the state and all its advantages and attractions. The Gazette is in a position to undertake this work for the benefit of the state and the information of tourists who are here or intend coming to Colorado. With this end in view the Gazette has established a department known as its "BUREAU OF INFORMATION." This department will be in charge of a competent manager and staff of employes who will be ready at all times to answer, FREE OF ALL CHARGE, all inquiries as to Colorado's railroads, hotels, tourist resorts, fishing, hunting, general resources, etc.

Address all letters "The Manager," Bureau of Information, The Colorado Springs Gazette, Colorado Springs, Colo.

NewspaperARCHIVE® NewspaperARCHIVE®

5 Cents Per Line Per Day.
25 Cents Per Line Per Week.

GAZETTE WANT ADS

If you have anything to tell try Gazette Want Columns.

WANTED HELP.

MEN—Learn the barber trade and become independent; only eight weeks required; no strikes; steady employment year round; expert instructions; tuition earned while learning. Write for particulars. Moler's barber college, Denver, Colo., or Dallas, Texas.

CARPETS taken up, cleaned and laid; second-hand carpets bought and sold. COLORADO SPRINGS STEAM CARPET CLEANING WORKS. R. F. SHEPARD, PROP. Office, 322 S. Cascade Ave. Phone 565.

WANTED—Ladies to learn the barber trade; eight weeks completes; big money, easy work; positions guaranteed; demand greater than we can supply. Write for particulars. Moler's Barber College, Denver, Col., or Dallas, Texas.

WHY PAY RENT OR INTEREST?—$5.35 per month buys a $1,000 home; $10.70 per month buys a $2,000 home; $16.05 per month buys a $3,000 home. HOME CO-OPERATIVE COMPANY, 36 National Bank Bldg.

WANTED—Waitress, girls general work, woman baker, dairy men, 15 ranch hands, a sawmill men, laborers in and near city, porter, dishwasher, second cook $35. National Employment.

WANTED—A good agent in Colo. Springs and vicinity to sell an improved household article; used in every home. Address, The Champion Mfg. Co., Box 860, Denver.

WANTED—Copyist, few hours work each week, plain hand, must understand punctuating. Address X. O. B., Gazette.

YOUR orders for first class domestic and hotel help. Mrs. Farrar's Employment Bureau, De Graff Bldg. Tel. 548-A.

WANTED—You to know that we can get you a position if you take a course at Henager's Business College.

WANTED—Situation by young lady to work for board and room and go to school. 515 E. Pike's Peak.

WANTED—A coachman; references required; must understand caring for lawn. Address Box L, City.

WANTED—A man who understands the keeping of horses. San Rafael Boarding Stables. J. Reynolds.

WANTED — Ten telegraph students, nights, practical course. Terms to suit. National Employment.

WANTED—A few good agents at once; big money; no fake. Call at 21 Huerfano street, upstairs.

WANTED—A good plain cook at the Day Nursery. Apply Monday morning. 822 S. Tejon street.

LADY light work, experience unnecessary, salary $35 per month. 46 De Graff Bldg.

WANTED—A girl for general housework. Call Monday morning. 520 N. Weber st.

WANTED—Team work in exchange for lots. Hastings Bros., 22 N. Tejon st.

WANTED—Agents to sell the famous Douglas Shoe. Call at 12 E. Huerfano.

ANY lady or gentleman wanting employment, call at Room 53, DeGraff Bldg.

WANTED—Errand boy at once. Call at Authentic Ptg Co., 128 E. P. P. ave.

WANTED—Common labor in exchange for lots. Hastings Bros., 22 N. Tejon.

WANTED—Young lady to work for room and board. Address "J," Gazette.

WANTED—Reliable boys, age about 15, for messengers. W. U. Tel. Co.

WANTED—Nurse girl. 1224 N. Nevada. Apply between 8 and 11 a. m.

HELP furnished free. Mrs. Wilson, 10 E. Kiowa. Phone 667-A.

WANTED—Laundress by the month. 126 N. Cascade avenue.

AGENTS—Call afternoon, 536 E. Cimarron.

WANTED SITUATION.

CHRISTIAN young lady from large eastern city, wants home for few months with respectable family of good social position; useful; references exchanged. Margaret Fields, Rocky Ford, Colo.

BUSINESS man, bookkeeper and accountant, desires position or partnership; no objection to outside city. Address, L. G., P. O. Box 501, City.

WANTED—You to know that Henager's Business College is the place to learn shorthand, typewriting, bookkeeping, etc.

WANTED—Position by male stenographer and bookkeeper; references; Remington operator. Address T-163 Gazette.

LADY desires charge of home during owner's absence, or light housework for room and board. A-174 Gazette.

ENGLISH lady desires position as housekeeper, assistant housekeeper or place of trust. A-173, Gazette.

POSITION wanted by experienced lady stenographer; best of references given. A-171, Gazette.

WANTED—General housework, good plain cook; well experienced woman. 19 E. Boulder st.

HOUSE cleaning, chores and furnaces taken care of. George Langman, 731 N. Wahsatch.

PAINTER will work reasonable; best of city references. Address T-170 Gazette.

WANTED—By first class laundress, day work or laundry. 344 Sewell st.

WANTED—Woman wants work by the day or week. 801 N. El Paso.

TAILOR—Good wages. 235 Manitou ave., Manitou.

WANTED—Plain sewing. 601 E. St. Vrain.

WANTED HOUSES & ROOMS.

WANTED—By young married couple, room and board in nice private family; state terms and full particulars. E-62 Gazette.

WANTED Houses and rooms; reliable party wishes charge of house during owner's absence. Address T-172, Gazette.

WANTED MISCELLANEOUS.

WANTED—7 ladies to call at CEYLON TEA STORE, 23 E. Kiowa St., and get a pound of coffee and a plate for 35c today.

WANTED—Horse for his feed, might buy after trial if price and horse are satisfactory. 510 Cheyenne Road.

WANTED—Gentlemen to try latest coronation suitings. A. Mackensie, 23 E. Bijou street.

WANTED—Everybody to know that the Royal Tailors have moved to 105½ North Tejon st.

WANTED—Horse to pasture, $1 a month. G. E. Fursman, 13 S. Tejon st. Tel. [illegible].

WANTED—A horse for two months, or his keep. Call or address Carrier No. [illegible].

GENTS left-off clothing bought and sold. Fair price paid. 22 E. Cucharas.

WANTED—A pony. Address, The [illegible] Co., [illegible] S. El Paso st.

YOUNG man wants companion, camping out trip. Address A-1[illegible], Gazette.

[illegible] month. [illegible] E. [illegible]

WANTED—[illegible]

TO RENT—FURNISHED

ROOMS.

ST. GEORGE HOTEL, 120 S. CASCADE AVE. Newly furnished rooms at reasonable rates by the day or week. Bath rooms on each floor, free to guests, with hot water at all times.

THE LENNOX. New building, new furniture, rooms single or en suite; steam heat. 226 North Tejon; opposite North park; special rates for winter.

THE ORMONDE—Recently opened; handsome rooms, newly furnished, modern, electric lights, bath. No. 19A S. Cascade Avenue, fronting Antlers park.

FOR RENT—Large, sunny room, suitable for two. House new and modern. Two blocks from college. Very reasonable rent. 502 East San Rafael.

THREE rooms, nicely furnished for housekeeping, gas range. 721 N. Corona st. before 9:30 a. m., or 45 First National Bank Bldg.

DESIRABLE rooms, prices reasonable; permanent parties preferred. 525 N. Weber.

THREE delightful furnished rooms for housekeeping, bath; close in. 417 S. Weber.

NEWLY furnished room, use of bath, separate entrance. 40 Boulder Crescent.

TWO furnished rooms, with or without kitchen, with gas range. 929 N. Nevada.

TWO housekeeping rooms; hot and cold water; small family. $11. 233 N. El Paso.

THREE furnished rooms for housekeeping for winter, cheap. 301 N. Walnut.

LANTON House, bachelor apartments, rooms single or en suite. 329 E. Kiowa.

TWO side rooms, partly furnished for housekeeping. 52- N. Weber street.

THREE rooms for housekeeping, fully modern. Call at 440 E. Pike's Peak.

TO RENT—Large, pleasant furnished rooms. Apply at 119 E. Dale street.

TWO room house, water inside, for housekeeping. 315 Kiowa st., West Side.

FOR RENT—Rooms, new, modern; housekeeping if desired. 414 S. Cascade.

NICE rooms, use of range and home privilege. 502 E. High, cor. Oak street.

FOUR or seven room house, modern, close in north. Address T-123 Gazette.

FURNISHED rooms by the week or month. 14½ E. Pike's Peak ave.

PLEASANT room to a permanent roomer, good location. 225 E. St. Vrain.

HOUSEKEEPING rooms, electric light, both close in. 15 S. Wahsatch.

FURNISHED housekeeping rooms, $1.00 per week. 103 W. Cimarron st.

TO adults, two housekeeping rooms, use of bath. 810 N. Weber street.

FURNISHED rooms for light housekeeping. 317 E. Boulder, in rear.

NICE room; private entrance, only $2.00 per week. 206 S. Wahsatch.

FURNISHED rooms for housekeeping. 529 E. Willamette avenue.

ATTRACTIVE comfortable furnished room. 616 N. Weber.

FURNISHED rooms, reasonable. 507 N. Tejon street.

TO RENT—Two furnished rooms at 321 N. Tejon street.

LARGE furnished tent, housekeeping. 1819 N. Tejon.

Nicely furnished room, 415 E. Cache la Poudre.

CHOICE rooms, modern. 219 E. Monument.

HOUSEKEEPING rooms, 715 N. Wahsatch.

HOUSEKEEPING rooms, 1630 N. Nevada.

LARGE pleasant rooms, 15 E. Willamette.

Nicely furn'd front room. 119 E St. Vrain.

HOUSEKEEPING rooms. 422 E. Kiowa.

FURNISHED rooms. 315 E. St. Vrain.

ONE furnished room, 823 N. Tejon.

TO RENT—UNFURNISHED

HOUSES.

TO RENT—203 W. Mill st., 2 rooms ....$ 3.00
927 S. Corona, 2 rooms 5.00
509 E. Cimarron, 6 rooms and bath 20.00
820 W. Costilla, 2 rooms 6.00
817 W. Moreno, 3 rooms 5.00
All the above properties for sale on easy monthly payments.
H. S. LOCKWOOD, 112 Pike's Peak Ave.

637 Oak street, four room flats, heat, bath and closet $25
606 E. Stillman, 4 rooms, bath and closet $18
505 S. Nevada, 5 rooms with bath, partly furnished $17.50
THE DAVIE REALTY CO.,
25 E. Pike's Peak Ave.

TO RENT—Three-room house, 809 N. Eighth street, Colorado City; inquire 833 W. Huerfano street.

SEVEN rooms and bath, close in. Apply between 11 and 1 o'clock. 24 Boulder Crescent.

TWO 5-room houses, thoroughly modern, one furnished, one unfurnished. 21 S. Corona.

MY home, 8 rooms, modern, furnished or unfurnished. F. N. Calvin, 534 E. Platte.

SEVEN room house, fully modern, with barn, North End. Address, W., Gazette.

NEW 8 and 9 room modern houses, $32 up. A. Wight, 22 Boulder Crescent.

SIX room cottage, modern, for one year or longer. 1610 Lincoln avenue.

FIVE-room apartment, St. Vrain Court, modern. 73 Bank block; owner.

SIX-room modern cottage, 608 E. Boulder st. Inquire at 610 E. Boulder.

FOUR room house, water inside, bath and cellar. 501 S. Cascade.

FIVE-ROOM house, electric light, bath. Apply 1310 Grant Ave.

EIGHT room house. 221 S. El Paso.

SIX room house. 408 S. Weber.

TO RENT—UNFURNISHED

ROOMS.

TO RENT—Low for the winter to permanent parties, in strictly modern house; everything up to date, newly decorated and furnished. Apply at 329 E. Willamette or Phone Red 74.

TWO room house, furnished or unfurnished; saddle for sale. 424 Cooper ave.

THREE unfurnished rooms; bath, lights; no children. 332 S. Nevada.

FOUR rooms for housekeeping, modern, central. 131 North Weber.

HOUSEKEEPING rooms. 702 E. Kiowa.

LAWN MOWERS

[illegible]
WEBER CYCLE & SUPPLY CO.

TO RENT—FURNISHED

HOUSES.

FOR RENT—
2 rooms, furnished, good location....$10.00
3 rooms, pantry and closet.... 9.00
6 rooms, modern house, a nice house.. 20.00
4 rooms with bath, a good house.... 12.00
AND OTHERS.
THE SCHOLZ & EYE REALTY CO.,
12 E. Pike's Peak Ave.
Phone 726.

FOR RENT
FURNISHED.
436 North Walnut, 7 rooms, modern, good hot water heating plant, large grounds, good barn; can be rented for the winter, furnished, at less rent that it should bring unfurnished.
We have a good list of furnished and unfurnished houses.
C. E. TYLER & CO.,
17 N. TEJON. PHONE 455-A.

TO RENT—Furnished house, all modern conveniences, on car line; cheap to reliable party. Call 1824 N. Tejon street.

TO RENT—Suite of 3 or 4 furnished rooms on first floor, suitable for housekeeping. 24 Boulder Crescent.

TWO room cottage; also two rooms by day, week or month. One block from car line. 630 E. Willamette.

NICELY furnished five room cottage, north end, for two or three months to right party. 121 N. Tejon.

FOUR room cottage, furnished, complete for housekeeping. Corner Colorado ave. and Tenth street.

FURNISHED and unfurnished houses for rent; also for sale. Mrs. Wilson, 10 E. Kiowa st.

FOUR-ROOM cottage, near car line, cheap, to permanent tenant. 803 S. Wahsatch.

FURNISHED—Complete for housekeeping, 4-room house, at 528 West Pike's Peak.

EIGHT rooms, bath, furnished or unfurnished; also furnished rooms. 225 S. Wahsatch.

FIVE-ROOM modern cottage for the winter. Apply 12 Cheyenne Road, Ivywild.

FIVE room cottage, close in; a snap; call 10 E. Kiowa st. Mrs. Wilson.

THREE large sunny rooms furnished for housekeeping, $20. 1824 N. Tejon.

STRICTLY modern six room house for one year. 2027 N. Tejon street.

VERY cheap—7 rooms, modern, hot water heat, barn. 436 N. Walnut st.

SIX room modern cottage, one block from car line. 411 E. Columbia st.

TO RENT—Furnished, four room modern house. 320 E. Boulder street.

TO RENT—4 rooms furnished, large lawn, shade. 303 Cheyenne Road.

TWO small modern cottages, close in. Inquire 426 E. Platte avenue.

COSY cottage, 5 rooms, fully furnished. 322 E. Willamette avenue.

ONE-ROOM house, 517 N. Pine. $5.00. Partly furnished.

TO RENT—Five room furnished cottage. 314 S. Nevada.

TO RENT—Four-room furnished flat. 131 N. Weber St.

EIGHT room furnished house. 322 N. Weber st.

MODERN Furnished rooms. 711 N. Weber.

LARGE tent, furnished. 15 S. Wahsatch.

LARGE furnished rooms. 218 E. St. Vrain.

TWO-ROOM tent. 1004 N. Wahsatch.

FURNITURE FOR SALE

FOR SALE—Store fixtures, show cases, etc., first class condition; very cheap. Inquire, House Painter, Antlers Hotel.

FURNITURE and lease of finely located boarding house at a sacrifice; ill health. Address T-104 Gazette.

PAYING rooming house cheap, one block east of postoffice. T 160 Gazette.

FOR SALE—Folding bed, good as new; also carpet, cheap. 508 S. Nevada.

FOR SALE—New furniture of an 11-room rooming house. 127 E. Bijou St.

GOOD stove, household furniture. Call 518½ S. Nevada avenue.

FURNITURE and stoves. 326 N. Nevada.

FURNITURE for sale. 130 N. Weber.

FOR SALE—HORSES, BICYCLES

ONE of the best family horses in Colorado Springs, with or without surrey and harness, for sale cheap. This horse is known as the Colonel Bacon horse; can be seen at North End Livery or boarding stable. Address me at Room 32, First National Bank Bldg. G. E. Haney.

A FEW Sterling chainless with coaster brake, for $45 each.
WEBER CYCLE & SUPPLY CO.,
118 N. Tejon Street.

GENT'S Ariel bicycle, for sale cheap, if sold at once. Address T. 133, Gazette.

FOR SALE—Cheap, A stylish trap in good repair. 436 E. Platte.

TO RENT—A three-room cabin, furnished, $8; 2212 N. Nevada.

FOR SALE—MISCELLANEOUS

FRUIT LANDS in the ARKANSAS Valley, the garden spot of Colorado. Write for circulars, maps and price list, to DEWEESE & TURNBULL, Canon City, Colo.

FOR SALE—Six room, new house, modern, finely finished, good location; must be sold at once; also interest in tract good Routt county coal land. Act quick. Box 1476, City.

CALL to see the latest and best typewriter made—the Fay-sho. Features that no other machine possesses. Changeable and adjustable carriage. Weber Cycle & Supply Co.

CLOSING out sale, at 1204 Colorado Ave., dry goods, notions, dishes and tin ware; must be sold; prefer to sell all to one party; also fixtures.

FOR SALE—Good high grade upright piano at a bargain, or will trade for good horse and buggy. Address Box 72, City.

UNREDEEMED bicycles and musical instruments. Myers Loan Office, 23 E. Huerfano.

NEW and second piano and sewing machine, cheap. 216 N. Wahsatch.

FOR SALE—GOOD MILCH COW. Call 107 S. Tejon st., ups airs.

SECOND hand runabouts, phaetons and surreys. 117 E. Bijou street.

LADY'S ticket to St. Louis for sale. Address, M. C., Gazette.

FOR SALE—Two tickets to Kansas City. Address A-179 Gazette.

GOOD second hand range for sale, cheap. 219 E. Yampa.

FOR SALE—Twenty calves; inquire Roswell Hotel.

Thoroughbred B. P. R. cockerels. 218 S. Tejon.

STOCK or beef cow. 1418 N. Corona.

ACCORDION plaiter. T. 120, Gazette.

TO RENT—BUSINESS

STORE to let, corner of Sierra Madre and Fountain; low rent.
CAHN LUMBER CO.

FOR RENT—Office on ground floor, 126 East Pike's Peak avenue.

LARGE barn. 15 S. Wahsatch ave.

BUSINESS CHANCES

HARDWARE man with some capital wanted. Will furnish new store to suit, near lumber yard. Inquire at once. 602 West Huerfano street.

PUEBLO real estate and fire insurance business for sale. Choice location, first floor lease with furniture and fixtures, $1,000. Owner leaving city. Investigate at once. P. O. Box 478, Pueblo, Colorado.

FOR SALE—Lease and fixtures of nicest dining hall in Colorado City. Five rooms furnished on second floor. Call evenings, 326 Colorado ave., or address, J. J. Mitchell, Colorado Springs.

WILL trade $6,500 grocery stock, big-paying cash trade, for Colorado Springs real estate. Address B care Gazette.

FOR SALE—Furniture of 12 room boarding and rooming house. 313 E. Kiowa.

FURNITURE of 21-room hotel, long lease; price $600. P. O. Box 253.

TO TRADE

TO TRADE.
20 acres, 1 mi. east of Delta, 7 acres bearing fruit, 3 acres in alfalfa, 10 acres for farming; 3 room house, barn, shop, ice house and chicken house; property clear. Will exchange for Colorado Springs residence property.
320 acre ranch near Holly, Prowers Co., Colo. 60 acres in cultivation, 150 acres natural hay land—second bottom, 200 acres under the Buffalo ditch; 5 room house, sheds, corrals, wagon house, steel windmill; all fenced, nice shade around premises. Will exchange for Colorado Springs property.
247 acres in Perry Co., Ill., 60 miles from St. Louis; highly improved, 1 seven room house and 1 three room house; 1 large barn for 60 head of cattle and 25 head of horses. Situated on main line Illinois Central R. R. running from Chicago to Memphis. Will trade for Colorado Springs property.
140 acres in Johnson Co., Mo., near Warrensburg; all under cultivation, ½ bottom land; 5 room house, good barn, corrals, sheds and all fenced; clear. Will trade for Colorado Springs property.
Business chances of all kinds. A snap in cigar store and small grocery.
We can save you money if you want to buy any kind of a business.
We have plenty of houses to rent, write all kinds of insurance and make real estate loans.
HOOVER & BAKER.
Phone Black 612. 129½ E. Pike's Peak Ave.

TO EXCHANGE—A small new house, East Side, for cattle. Address Box 1157.

WANTED—To trade work horse for brick. Address, Box 10, Alta Vista Hotel.

BOARD AND ROOMS

SUMMER VACATION—A delightful place to spend a vacation, in the heart of the mountains, the finest scenery in Colorado, good fishing and hunting in season; rates reasonable, good accommodations. For further information address, H. Genter, Rifle, Colo.

FIRST CLASS table board in private family. Good home cooking. Rates reasonable. 1317 Washington avenue. Rooms convenient.

WANTED—10 table boarders at $5 per week. One block from North park; first class. Address, T-165 Gazette.

BOARD and rooms, reduced rates. Mrs. Gordon, next to school house, Manitou.

BOARD $4 per week, meals 20c. The Nevada House, 116 S. Nevada.

WANTED—Roomers and boarders at No. 14 North Eaton St.

CHOICE rooms with board. 202 North, Cascade.

ROOMS with board. 428 North Weber.

ROOMS with board, 1619 N. Weber st.

ROOMS with board. 802 N. Tejon st.

TO LOAN

PLENTY of money on good real estate at 6 per cent and 7 per cent interest.
ADAMS & WILLIAMS,
25 South Tejon.

MONEY to loan on household goods or any good chattel security. 107 S. Tejon st. Swentman Realty Co.

MONEY TO LOAN on real estate at lowest rates. Cotten, Terrill and Garlick, 23½ N. Tejon street.

MONEY at 7 per cent, no commission or attorney's fees. A. F. Woodruff, 16 N. Nevada avenue.

MONEY TO LOAN in any amount. H. A. SCURR, 20 S. Tejon St.

MONEY TO LOAN—Any amount, lowest rates. Wm. G. Shapcott, 2 Gazette Bldg.

MONEY TO LOAN—On Colorado Springs property. E. S. Cohen, 5 N. Tejon st.

TO LOAN—6 per cent, money. Williamson, 27 N. Tejon St.

CHATTEL LOANS, Cardell, 2 Midland Blk.

EDUCATIONAL.

TWELFTH year preparatory and primary school for boys and girls, reopens Monday, Sept. 15. Miss Henry may be seen at the school house, corner Cache la Poudre and Nevada avenue, from 10 until 12 o'clock after Sept. 1, every day except Saturday. Circulars upon application.

THE COLORADO SPRINGS ACADEMY FOR BOYS. Full terms begins Sept. 8. J. B. Walton, A. M., Prin. 829 N. Tejon street. Call mornings.

MISS FLANSBURG, at 707 N. Wahsatch, will receive pupils in common branches and assist teachers in preparing for examinations.

MR. ARTHUR KEW, B. A. (London), tuition in languages and mathematics. Plaza Hotel.

$50 scholarship in Henager's Business College for sale cheap. Address, Q-116.

LOST.

LOST—One lady's hunting case gold watch, the name "Cora" engraved on outer case; Elgin National W. Co. movement. Lost between Pike's Peak and Tejon and Manitou; suitable reward if returned to this office.

LOST Saturday afternoon between 4 and 5, silver chatelaine watch and pin, initials M. P. on back. Please return to this office and receive reward.

LOST—Large black cat. Missing since Sept. 1. Suitable reward if returned to 128 N. Weber street.

MISCELLANEOUS

PIANO to rent. [illegible] P. O. [illegible]

DRESSMAKING

SKIRTS MADE TO ORDER. Skirts made by measure, goods furnished or not, as customer desires; skirts, goods and making included $[illegible] up to $10; satisfaction guaranteed. 418 N. Nevada avenue.

COMPETENT dressmaker; will work for $1.50 per day; can make tailor suits up to date; also summer gowns. Address M-111, Gazette.

DRESSMAKER, good cutter, fitter; children's clothes, jackets, special attention. 516 S. Nevada ave.

DRESSMAKING—Dressmaking by the day or at home. Apply 214 E. Cucharas.

WANTED—Dressmaking by the day; good at renovating. 602 High street.

PROFESSIONAL.

PROF. AND MADAM GREEN— The world's greatest magnetic HEALERS and the most reliable MEDIUMS will advise and guide you with a certainty higher than human power. Readings daily. Call or write, 307 S. Tejon St.

SAFES

FOR SALE—Nearly new Mosler safe at a bargain. Hastings Bros., 22 N. Tejon st.

Hall's Safe and Vault Work.
WEBER CYCLE & SUPPLY CO.

CLAIRVOYANT

LAST DAY—TUESDAY SEPT. 9.
COME IN
and have your life revealed by
GARLAND.
The world's greatest Palmist and Psychic.
222 NORTH TEJON STREET.
Phone 634-A.
Hours: 10 a. m. to 8 p. m.

INSURANCE

FIRE INSURANCE—In reliable old line companies, at low rates. Hastings Bros., 22 N. Tejon street.

RUBBER STAMPS

Full Line of Supplies.
WEBER CYCLE & SUPPLY CO.

TALKING MACHINES

PHONOGRAPHS and Victor Talking Machines. Weber Cycle & Supply Co.

PIANOS FOR SALE

NEW and second hand pianos for cash or time. 218 N. Wahsatch ave.

GOOD piano cheap for cash; party leaving city. 34 P. O. block.

PALMIST

MRS. MAY, palmistry, astrological card reading, horoscopes. 149 Canon avenue, near Cliff house, Manitou. Prices reduced.

LOTS FOR SALE

$50.00 will buy a lot in Addition No. 3 to South Colorado Springs, on easy monthly payments. Hastings Bros., 22 N. Tejon street.

FOR SALE—REAL ESTATE

JOHN I. FRANKLIN & CO.
REAL ESTATE, LOANS AND INSURANCE.
27½ N. Tejon St. Phone 157-B.
A FEW SPECIALS THIS WEEK THAT ARE BOUND TO SELL QUICK.
$1650 buys new 7 R. house, bath and mantel, lot 50x140; house cost $2000; $100 cash, bal. $25 per month.
$3250—Elegant 5 R. modern cottage, new, elegant location, near the new Steele school, north; terms to suit.
$2300 buys 7 room house, hot and cold water, bath and toilet, porcelain bath tub, water in basement for laundry; south front, north end. Can be bought on easy terms. Will sell four and throw in lot. (A snap.)
$8000—One of the finest homes in North Nevada, modern in every respect; hot water heat, 10 rooms, fine closets off each room, windows in each closet, full lot 50x190. You buy the house and the lot is thrown in. See this, it is a bargain.
$1250 buys an elegant 16-room, fully modern furnished house, close in, on Weber, north, fine large barn, lot 50x190; rents for $130 per month; good investment.
A GREAT BARGAIN.
$8000 for elegant 14 room house, strictly modern, lot 50x190, good barn, small cottage in rear; will pay 10 per cent interest on $11,000.
SEE THIS.
If you want to look at property in any part of the city, call at office, or call Phone 157-B, and we will call with our two-seated carriage and show you property that will suit you, at bargain prices.
Yours to please,
JOHN I. FRANKLIN & CO.

N. C. Fortson. W. S. Fortson.
W. H. Perkins.
THE SOUTH END REALTY CO.
ESTABLISHED IN 1895.
REAL ESTATE, LOANS, INVESTMENTS, RENTALS.
312 S. Tejon St. Phone 883-A.
Are you looking for SNAPS? If so, see "THE SOUTH END MAN." "We've got 'em," all kinds.

A CORNER on Tejon street to trade for Colorado avenue residence property.

4 room house, lot 40x120, $850.

3 room house, lot 60x190, $750.

4 room new house at LESS THAN COST, $900.

Vacant lots, close in, easy terms.

TO TRADE, FARMS
in Illinois, Kansas, Nebraska, Oklahoma and Colorado Ranches, to trade for City Property.

Good dairy at Cripple Creek to trade for city property or ranch.

SEE US.

HOUSES TO RENT.

MONEY TO LOAN.

FOR SALE—
Very pleasant home of 6 rooms, good lot, well located on east side, lawn, trees and outbuildings; price.... $1250
Very easy terms.
6 room cottage, east side, lot 100x190, barn and chicken house $1200
5 room cottage, N. Nevada avenue, fully modern $2500

SOME BARGAINS IN VACANT LOTS.
Vacant lots, well located to trade for improved properties and pay cash difference.
ADAMS & WILLIAMS,
24 S. TEJON ST.

GOOD house for sale, with small cash payment, balance monthly; save rent. 802 WEST HUERFANO.

COLORADO avenue property for sale, nice home, easy terms.
CAHN LUMBER CO.

MUST BE SOLD.
New, full two-story, modern six-room house on Espanola near Wood, lot 45x[illegible] or 60x190. Address owner, 1513 N. Nevada avenue, City.

FOR SALE—REAL ESTATE

IF IT ISN'T A BARGAIN WE DO NOT ADVERTISE IT.
NORTH NEVADA RESIDENCE. It has first of all, a fine, full lot with EAST front. The house has eight rooms, with bath, furnace, electric lights, grate and mantel, shades, range, cellar. All in first class condition. This property is in fine locality. Owner is a non-resident and is going to sell at once. This means a chance for the buyer. Let us show it to you right away. $4000.00
WEST SIDE CORNER. Right on Colorado avenue, and a full lot, 50x150, and a SOUTH front. It has a neat four room house, with electric lights and bathroom, range. Good lawn and shade. This is another that must go at once, and a sacrifice will not stop the sale. It is worth more. $2500.00
A FULL LOT—NEW HOUSE. This property is desirable because the lot is 50x190, and the house is new and has five good rooms. It is north and west and not far from college. Why not have a new house?—first wear is always best. $1500.00
A FINE RANCH—CAN'T BE BEAT. It has 7,000 acres of deeded land. With perpetual water right, with never failing supply sufficient to irrigate 1,000 acres. Fine springs water that cannot be excelled for domestic purposes. A good 15-room house with bath, etc. Other buildings as good. This is as fine a ranch as there is in Colorado. Plenty of railroads close at hand. Will be glad to show this place at any time. If you are in the market for a good ranch it will just suit. $40,000
COTTEN, TERRILL & GARLICK.
23½ N. Tejon Street

FOR SALE.
PRIVATE SALE COMMENCING TUESDAY MORNING AT 10 O'CLOCK SEPT. 9, 1902, ALL THE FURNITURE IN HOUSE, NO. 1806 NORTH TEJON ST. FURNITURE HAS BEEN USED LESS THAN THREE MONTHS. SACRIFICE PRICES.

FOR SALE—
8 room house, with full lot. $125.00 cash, balance on easy terms $2250.00
A corner of three lots, and a 4-room house $850.00
WE HAVE BEEN TOO BUSY TO GET UP A LONG LIST, BUT COME AND SEE US AND WE WILL TELL YOU WHAT WE HAVE.
THE SCHOLZ & EYE REALTY CO.,
12 E. Pike's Peak Ave.
Phone 726.

DO YOU WANT
A HOME
AN INVESTMENT
A LOAN
INSURANCE OF ANY KIND
TO RENT A HOUSE
TO SELL ANYTHING
A TIP ON MINING STOCK?
IT WILL PAY YOU TO SEE
W. W. WILLIAMSON,
REAL ESTATE AND MINING BROKER.
TEL. 476-A. 27 N. TEJON ST.

FOR SALE—At a big bargain, 6-room new, modern house, north, east front, full lot. Inquire, Room 307, Mining Exchange. J. W. Coffey, Phone 424-A.

FOR SALE—A desirable new five-room house with bath and range. Good cellar, close in, for less than cost; on easy terms. Inquire 18 East Kiowa.

$750 BUYS 4-room house, close in, lot 40x200 feet. Owner sick, must sell at once. Call 707 N. Pine st.

FOR SALE—6 rooms, bath, full corner lot, fine trees, barn, chicken lot. Owner, 822 E. High Street.

FOR SALE OR TRADE—Vacant lot 50x190; well located; easy payments. Call 24 W. Vermijo.

YOU SHOULD KNOW
That the Colorado & Southern Ry. offers very satisfactory train service to Denver and Pueblo; 7 trains daily between the above points. "Our track as smooth as oil." No other line just as good.
City ticket office, 15 N. Tejon St.

$2.90, DENVER AND RETURN,
Via D. & R. G.,
Sept. 8. Final limit Sept. 11.

LEGAL NOTICES

Notice is hereby given that a deferred annual meeting of the stockholders of the Four B's Mining company, for the election of directors and for the transaction of such other business as may properly come before the meeting, will be held at the office of the company, room 7, Exchange bank block, Colorado Springs, Colorado, on MONDAY, Sept. 8th, 1902, at the hour of 7 p. m. W. W. [illegible], President.

The Republican precinct committeemen are hereby authorized and requested to call primary meetings in their several precincts as provided in this call, and to certify the [illegible] of delegates to the secretary of the county central committee before the [illegible] of the convention.
By precedent no proxies will be accepted when presented by a person nonresident of the precinct from which the proxy is given.
R. L. CHAMBERS, Chairman,
W. M. [illegible], Sec'y,
Republican County Central Committee.

LEGAL NOTICES

NOTICE OF SALE.
Whereas, Mrs. M. J. Casaday did, on July 10, 1902, execute and deliver to the undersigned, E. W. Giddings, a chattel mortgage, whereby she sold to the undersigned the black stallion "Raymond M." and a one-half interest in the sorrel stallion "Senator," for the purpose of securing the payment of a certain note executed on said date by the Casaday to the undersigned, for the sum of $400.00, with interest at 8 per cent per annum from July 10, 1902, until paid, due and payable on or before April 1, 1903; and
Whereas, said chattel mortgage provides that the undersigned may take possession of said chattels and sell the same for the purpose of satisfying the aforesaid note and costs of sale, if said chattels, or any part thereof, shall be attached by any person at any time before said note has been paid; and,
Whereas, said "Raymond M."—a part of said chattels—has been taken under attachment and sold by a third person, and the undersigned has, therefore, taken possession of all of said chattels.
Now, notice is given that the undersigned will, on September 16, 1902, at 10 o'clock a. m. at the front door of the El Paso county court house, on North Nevada avenue, in Colorado Springs, Colorado, sell at public auction to the highest and best bidder for cash the following described horses, viz: A one-half interest in the sorrel stallion "Senator," and the black stallion "Raymond M."
The one-half interest in "Senator" will be sold first, and if sufficient cash is not realized therefrom to pay the amount of the note and interest and costs of sale, then "Raymond M." will be sold to pay the balance due thereon.
E. W. GIDDINGS.

NOTICE OF DEFERRED ANNUAL MEETING.
Notice is hereby given that the deferred annual meeting of the stockholders of The North Colorado Springs Land and Improvement Company will be held at the office of the company, Room 207, Mining Exchange Building, in the City of Colorado Springs, Colo., at 12 o'clock noon on the 11th day of September A. D. 1902, for the purpose of electing a board of directors for the ensuing year and for the transaction of such other business as may properly come before said meeting.
Books for the transfer of stock will close on September 9th, A. D. 1902 at 4 o'clock p. m. and reopen after the final adjournment of said meeting.
JAMES C. CONNOR,
Acting Secretary.

To the Stockholders of The Guanajuato Power and Electric Company:
Notice is hereby given that, pursuant to a resolution adopted by the board of directors of the company, a special meeting of the stockholders of The Guanajuato Power and Electric Company is hereby called, and will be held at the offices of the said company in the Giddings Building in the City of Colorado Springs, Colorado, on Wednesday, the 17th day of September, 1902, at eleven (11) o'clock in the forenoon of that day, for the purpose of considering and acting upon a proposition to be submitted at said meeting to exercise the borrowing powers of the company by borrowing not to exceed one million five hundred thousand dollars ($1,500,000), at a rate of interest not to exceed six (6) per cent. per annum, represented by thirty-year gold bonds, for the purpose of acquiring property or property rights necessary or desirable for the company's business, for paying its existing obligations, and for other corporate purposes of the company, and that, in order to secure the due payment of the principal and interest of the said bonds, the company mortgage all its property acquired and to be acquired.
The transfer books of the company for the transfer of stock will be closed on the 11th day of September, 1902, and will remain closed until the opening of business on the day after the final adjournment of the said meeting.
Colorado Springs, Colo., August 14, 1902.
By order of the Board of Directors,
Henry Hine, President.
Irving W. Bonbright, Secretary.

NOTICE
Of the Annual meeting of the Stockholders of The New Mexico Land, Oil and Development Company, and The Raton Oil and Gas Company.
Notice is hereby given that the annual meeting of the stockholders of The New Mexico Land, Oil & Development Company, and The Raton Oil and Gas Company, will be held at the office of the company, Mendelson block, in the city of Raton, Colfax county, New Mexico, on Wednesday, September 10, A. D. 1902, at 1 o'clock p. m., for the purpose of electing directors for the ensuing year, and for the transaction of such other business as may properly come before the meeting.
The books for the transfer of stock will close at 12 o'clock noon, on Wednesday, September 3, 1902, and will reopen after the adjournment of the meeting.
J. J. SHULER, President.
Attest:
George W. EARNSHAW, Secretary.

NOTICE.
Colorado Springs, Colo., August 8, 1902.
To the stockholders of the Colorado Springs and Cripple Creek District Railway Co.:
You are hereby notified that the regular annual stockholders' meeting will be held on Tuesday, the 9th day of September, 1902, at 10 o'clock a. m., at the office of said company, in the Durkee building, in the city of Colorado Springs, Col., for the election of directors for the ensuing year, to consider the question of an issue of consolidated bonds secured by a mortgage on the company's property, and for the transaction of such other business as may properly come before said meeting.
The transfer books of the company will close on August 20, 1902, and remain closed until the expiration of three days after the final adjournment of said meeting.
By order of the Board of directors.
E. P. DRAPER, Secretary.

RAILROAD TIME TABLES

"THE COLORADO ROAD."
The Colorado & Southern Ry.
Union Passenger Station—East Pike's Peak Avenue.

NORTH.
No. 4—Express for Denver.... 4:00 a.m.
No. 7—Express for Denver, Greeley, Idaho Springs, Georgetown .... 4:00 a.m.
No. 5—Denver and Colorado Springs Express .... 7:00 a.m.
No. 15—Accommodation for Falcon, Elizabeth. Daily except Sunday .... 7:00 a.m.
No. 13—Sunday Excursion to Denver and Georgetown Loop.... 8:00 a.m.
No. 607—Express for Denver and the East .... 10:15 a.m.
No. 1—Texas Fast Mail, for Denver, Greeley, Georgetown and East .... 1:00 p.m.
No. 603—Denver and Colorado Springs Express .... 3:45 p.m.
No. 3—Denver and Eastern Express .... 6:35 p.m.

SOUTH.
No. 8—Texas Express, for Pueblo, Trinidad, Ft. Worth, Memphis .... 12:15 a.m.
No. 608—Pueblo and Colorado Springs Express .... 4:40 a.m.
No. 4—Pueblo and Colorado Springs Express .... 11:00 a.m.
No. 2—Texas Fast Mail, for Pueblo, Trinidad, Texas and Mexico .... 3:00 p.m.
No. 102—Pueblo Express .... 3:00 p.m.
No. 603—Pueblo and Colorado Springs Express .... 5:20 p.m.
No. 6—Pueblo and Colorado Springs Express .... 10:00 p.m.
Phone 11. 15 North Tejon Street.
H. D. MILTON, Com. Agent.

MANITOU & PIKE'S PEAK RY. CO.
Up Trains—
Daily. STATIONS.
[illegible] am.... Manitou
[illegible] am.... Minnehaha
[illegible] am.... Half-way House
[illegible] am.... Mountain View
[illegible] am.... Windy Point
[illegible] am.... Summit

Down Trains—
Daily. STATIONS.
[illegible] am.... Summit
[illegible] pm.... Windy Point
[illegible] pm.... Mountain View
[illegible] pm.... Half-way House
[illegible] pm.... Minnehaha
[illegible] pm.... Manitou

NewspaperARCHIVE®
NewspaperARCHIVE®

CITY ITEMS

DAILY WEATHER RECORD.

The following meteorological record is furnished by the Colorado college weather bureau. Observations recorded in local time:

Sept. 6 6 p.m., to Sept. 7, 6 p. m.

Temperature at 6 a. m.	53
Temperature at 12 m.	84
Temperature at 6 p. m.	81
Maximum temperature	80
Minimum temperature	46
Mean temperature	72
Max. barometric pressure, inches	24.06
Min. barometric pressure, inches	23.91
Mean velocity of wind, per hour	4
Max. velocity of wind, per hour	16
Relative humidity at 6 a. m.	61
Relative humidity at 12 m.	30
Relative humidity at 6 p. m.	28
Mean relative humidity	42
Mean dew point	41
Precipitation in inches	

WEATHER FORECAST.

Washington, Sept. 7.—Forecast for Colorado: Fair, cooler Monday; Tuesday fair. Frost Tuesday morning in northern districts.

Basketry taught, 711 N. Weber St.

Satisfied people wear Ashby's spectacles.

R. A. M.—Royal Arch chapter No. 6 meets Thursday evening in Masonic hall.

FLAZA HOP—The first hop of the early winter season will be given at the Plaza hotel Wednesday evening.

WEBER HALL DANCE—There will be a dance at Weber hall tonight. A good crowd is expected and a good time assured.

W. R. C.—Corps No. 4, W. R. C., will have a picnic at Cheyenne park Thursday afternoon and evening. Post No. 22, G. A. R., is invited.

FOR DISTURBANCE—Walker Smith of 11 North Wahsatch avenue was arrested at Prospect lake yesterday upon a charge of creating a disturbance.

FOR RIDING ON WALK—Charles Litner was arrested by Chief of Police King upon a charge of riding on sidewalks on South Nevada. He was notified to appear in police court.

MILLINERY OPENING—Miss F. L. Thomas announces her Millinery Opening of French Pattern Hats, Round Hats, and millinery novelties for Wednesday, Sept. 10, 126 N. Tejon St.

WILL HOLD RETREAT—Bishop Olmestead will hold a retreat for the clergymen of his diocese at Denver September 16, 17 and 18. Rev. Benjamin Brewster of this city will attend.

LADIES' GUILD—The Ladies' guild of the Grace Episcopal church will begin its monthly meetings today. The Woman's auxiliary to the Board of Missions will also meet today at 4 p. m.

DIED—Lillian Bernice Camp, 3-year-old daughter of Mr. and Mrs. Edward Camp, died yesterday morning at the family home, on Walnut street. The remains were sent to Platteville, Colo., for interment.

LIBRARY REPORT—At a meeting of the directors of the public library last week the report of the librarian for the past three months was read and showed a large increase. The library is in splendid condition.

SHORT LINE EXCURSION—The Short Line will run an excursion to Cripple Creek today, trains leaving here at 8 a. m., 10:37 a. m. and 8:20 p. m. Special trains leave Manitou and Colorado City at 7:40 and 7:45.

NEW BOOK—"Outdoor Social Life in Colorado" is the title of an interesting booklet issued by the Rock Island and written by Hal S. Ray. The Town and Gown and Country clubs of Colorado Springs receive extensive mention.

ARCHER MAY GO—Search for Charles Archer, the missing Pike's peak power station engineer, has been completely abandoned. No trace of him has yet developed and the theory that he left of his own accord is now accepted.

WERE HUNTING—Lewis Taliaferro and O. L. Barnes have returned from a trip into the White River country, leaving H. C. Casner, W. H. Perkins, W. S. Ociton and John Henry, the other members of the party to return next week. They report having a splendid trip.

TOOK MACKEY BACK—W. J. Mackey was yesterday taken back to Pueblo by Deputy Sheriff Larabee. Mackey was brought here to testify against Clyde Gray, the boy convicted Saturday in the district court of stealing $195 worth of jewelry, and his evidence was damaging to the prisoner.

NOTICE—The board of county commissioners of El Paso county will sit as a board of equalization for the purpose of adjusting and equalizing the assessments among the taxpayers of this county, on Tuesday, September 2, 1902, and will sit not less than three nor more than 10 consecutive days, in accordance with law. W. H. Reed, County Clerk.

RIGHT OF WAY—The Santa Fe railroad company has notified the Colorado Springs Interurban Railway company that it is now considering the matter of granting the street railway company a right of way over Platte street for the proposed Institute street line and that a definite proposition will shortly be made.

ON "VULGAR DISPLAY"—The musical program at the First Congregational church last evening was especially good. Anna H. Garrison and Lewis B. Skinner rendered "Love Divine, All Love Excelling" as a duet and the anthem "Incline Thine Ear to Me" was also sung. Rev. James B. Gregg delivered the last of a series of sermons on "Social Evils," his subject being "Vulgar Display."

Table Linen Specials for this Week

REMEMBER THIS—All price comparisons are with OUR FORMER PRICES, which were unmatched elsewhere in this city before these sharp reductions were made.

Table Linens

AT $1.29 YARD—Our $1.50 Value extra quality, 72-inch, full bleached satin damask table linens in fuchsia, strawberry, maiden hair fern, pansy and many other beautiful patterns.

AT 95c YARD—Our $1.25 value, fine quality, extra heavy, 70 and 72-inch, full bleached satin damask linen, with the new, open border patterns.

AT 85c YARD—Our $1.00 value, very good quality, 72-inch, full bleached satin damask, with the new wide open borders and flowered centers.

AT 50c YARD—Our 65c leader, extra heavy, all-linen, German Damask.

AT 42c YARD—Our 50c value, full bleached union table linen. An exceptional value.

Towels

AT 10c EACH, $1.15 dozen—Our 17x32-inch hemmed, union linen, huck towels; blue red or white borders.

AT 11c EACH—18x34-inch hemmed, union linen, huck towels; blue, red or white borders.

AT 19c EACH—Large size, extra quality, linen, huck towels, with figured damask borders.

AT 25c EACH—Our 35c value, 19x46-inch, fancy damask figured, huck towels, with hemstitched ends; suitable for dresser scarfs.

Bath Towels

AT 12½c EACH—Our leader, 22x48-inch, unbleached Turkish towels; over a yard and a quarter long.

AT 25c EACH—Our 35c value, 22x46-inch, extra heavy, bleached, Turkish towels, with red borders; hemmed.

REMNANTS of Table Linens, Towelings and Dresser Scarfings at Greatly Reduced Prices.

Lion Brand Shetland Floss. Bear Brand Shetland Floss.

9 S. Tejon St. 19 S. Tejon St.

This fall you will appreciate having had your heating plant remodeled or repaired and put in good condition.

It will save you money on your cool bills, too. There is no better time than now and no better hands in which to place your orders, than with us. We have a large force of first-class mechanics and respond promptly to all orders placed with us.

Your patronage is solicited.

St. John & Barnes...

THE PROMPT PLUMBERS

206 N. Tejon St, Phone 13

---

and best. The Welsbach.

THE GAS CO.

Any goods bought at this store that require sponging, will be steam sponged. Free of Charge

Giddings Bros.

Any good bought at this store that require sponging, will be steam sponged. Free of Charge

Dress Goods

The Dress Goods Section is ready to meet your every want. Every new weave and pattern is shown by us in exclusive styles. New lines of novelties and plaids arriving daily; also many new silks and trimmings. We are contemplating a heavy trade in this department this fall, hence our preparedness. Some of the good things read like this:

HEAVY SUITINGS for Skirts and Jacket Suits, in brown, oxford and green mixtures, 56 inch, at....

HEAVY CLOTHS in Oxfords, Grays, Browns, Greens and Gray with White lines at $1.00, $1.25, $1.50, $1.75, $2.00 and $3.00 a yard.

FINE CHEVIOT SUITINGS in Gray Mixtures, with White line; 54-inch, at....$1.75

NEW BROAD CLOTH AND VENETIAN in black and colors from $1.50 yard to....$5.00

BIG LINE OF IMPORTED WORSTEDS and Tailor Cloths for Suits and Skirts, at $2.00, $2.50, $2.75, and....$3.00

FRENCH SUITING for Tailor Suits and Skirts, in soft olive green, invisible check; 58-inch, at....$1.50

COVERT in Oxford and Brown Mixture, 50-inch, at....$1.25

Tigres, Readona Crepe, Granite, Aphala, Baskets, Canvases and Cheviots in black and colors from $1.00 yard, to....$3.00

Silk Specials

Especial attention is directed to our PEAU DE CHAMOIS in black and colors. This is a soft finish silk, having much the appearance of taffeta but much stronger and more durable. It is GUARANTEED to wear and Warranted to wash. Our special introductory price is, yard....$1.00

New Arrivals in the Suit Department

Every day and every express adds many new creations to our Suits, Skirts and Jackets. Here you can find designs from the most proficient foreign and American artists, and made up in the best and most elaborate styles. We also have a complete line of stylish, up-to-date. Tailored Suits and Skirts at popular prices. They are the very latest fall designs, and are very chic.

Our Entire Line of Men's $1.00 and $1.25 Negligee Shirts, to close out at, each

75c

Giddings Bros. CARPET DEPARTMENT

Portieres

Not long now until you'll need the assistance of the furnace.

But at times there will be a cold-looking doorway that even heat seems unable to thaw.

Just there is the place to put a new pair of Portieres.

Does your taste run to figures? Are plain colors more to your liking?

We have both. Every pair has newness, novelty and a right price.

A special pair at $5.50.

Take advantage of the New Goods before the assortment is broken.

One lot of Fancy Dress Trimmings in All-overs, Lace Appliques, Chiffon Appliques, etc., continued on sale at....

The Best... Coffee on Earth

That's a strong statement, and a broad one, but it is absolutely true. This coffee is grown in the best coffee soil, most carefully gathered and selected. It has the most delicious flavor, pleasing aroma and just the right strength. Suppose that you let us prove it to you.

W. N. Burgess

112 N. Tejon St.

OLD VINEGAR

Is absolutely pure. Made by a firm with a world-wide reputation—in sections known to produce the best apples for vinegar, and is made to meet the requirements of various pure food laws for strength and purity. We also have white wine and malt vinegars.

CARL ... EL

Phone Main 381. 122 North Tejon Street.

PREMIUM GROCERY

Phone 122. F. B. ROSS. No. 115 E. Pike's Peak Ave.

CONDUCTED ON CASH BASIS AND ANTI-TRUST PRINCIPLES

Monday, September 8th, WILL BE Peach Day AT THE Premium Grocery

Monday morning we will unload 500 boxes fine, ripe, yellow freestone GRAND JUNCTION PEACHES, and I will sell

The first 100 boxes at....51c
The next 200 boxes at....53c
The last 200 boxes at....56c

Do not miss this opportunity to put up peaches while the price is right. F. B. ROSS, Not in the Trust.

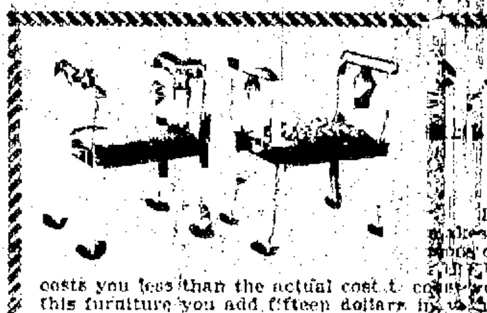

... Furniture ...

Is Like Putting Money in a Savings Bank.

It is a safe and positive way of adding to your worldly possessions; it makes you feel better about your home, and it makes you happier and more comfortable in it. Then the intrinsic value that you secure in our AUGUST SALE, gives you superbly-made furniture, much of which costs you less than the actual cost to construct it. So that, on the average, for every ten dollars that you spend for this furniture you add fifteen dollars in value to your home furnishings. Little wonder that each year more and more shrewd housekeepers arrange to do their fall furniture-buying in August. Special bargains in parlor furniture. We need every inch of room for our fall stock, now arriving. The prices we have made are sure to make quick clearance.

The Colorado Springs Furniture Co.

106-10 N. Tejon St. PHONE 491-B

Fancy Fruit Flavors

at our soda fountain is a great attraction to our patrons. Everything we use is absolutely pure and commends itself to the person who appreciates a cool, healthy drink. We are strictly a drug store, and sell no intoxicating liquors; therefore we have a select patronage at our fountain. Try us once.

F. L. GUTMANN,

PURE DRUGS.

Remember, we sell no liquors. Cor. N. Tejon and Bijou. 'Phone 311.

Tourists

Should be sure to see the stock of Bronzes, Carved Wood, beautiful English Coffee and Tea Sets.

Fine line of souvenir Drinking Cups and Spoons.

You will find a half hour spent in our Antique room both profitable and pleasant.

R. ASHBY,

THE OPTICAL JEWELER.

BANK BLOCK.

See the 20th Century Diamond.

Send Your Orders for Anthracite Coal

While the price is right—summer price, $7.50 per ton. Winter price? Time of delivery limited.

DILLINGER & HARRISON,

Telephone 80. 23½ N. Tejon St.

The Satisfaction in Buying

—groceries at our store is mutual.—

WE TAKE SATISFACTION in carrying the best of everything, selling at reasonable prices and serving customers promptly and courteously. Those who trade here TAKE SATISFACTION in the goods, the store, service and prices.

Have you tried our fruits? You'll be satisfied if you do.

Successor to Plumb Bros.

'Phone 271. 128 N. Tejon Street.

... Y...

Fifty Lots on North Wahsatch Avenue and North Corona Street For Sale. The owner prefers to sell the lots all together at reduced prices.

For further particulars see

THE CAVE REALTY CO.

Real Estate, Loans and Insurance.

No. 25 E. Pike's Peak Ave. Colorado Springs.

S. JAMES & SON'S GROCERY AND MARKET.

2 Loaves Bread	5c	2 pounds Shoulder Steak	25c
2 pounds Maple Sugar	25c	2 pounds Round Steak	25c
1 gallon N. O. Molasses	45c	Good Pot Roast, per pound	8c
2 cans Fancy Peaches	25c	Rib Roast, per pound	15c
2-pound can Apple Butter	15c	Legs of Mutton, per pound	12½c
4 pounds Soda Crackers	25c	Shoulder of Mutton, per pound	8c
4 pounds Oyster Crackers	25c	Mutton Stew, per pound	5c
4 pounds Ginger Snaps	25c	Pork Loins, per pound	13c
2 pounds New York Full Cream Cheese	35c	Pork Sh. Roast, per pound	12½c
17 pounds Cane Sugar	$1.00	Corn Beef (very fine)	6c
100 pounds High Patent Flour	$2.00	8 pounds Bologna	25c
Fine Sugar Cured Hams	15¾c	California Hams, per pound	12½c
Fine Sugar Cured Bacon	16c	8 pounds Tripe	25c
Good Boiling Beef, per pound	5c	Lamb's Tongue	20c
		A nice line of fresh fruits and vegetables always on hand.	

Phone 361 Black. S. JAMES & SON, 332 S. Tejon.

Price on Albums

40% Discount.

Our entire line of Forbes Interchangeable mount ALBUMS to be closed out this week at 40 per cent off. Elegant Sealskin Covers in Maroon, Black and Green.

PUT YOUR CHOICE VIEWS in these high-class Albums; selling at reduced prices this week.

KORSMEYER & BEESON,

DRUGGISTS.

No. 8 S. Tejon. 'Phone 80.

SPECIAL SALE!

For a short time only. Our full line of CHINESE AND JAPANESE NOVELTIES AND FANCY GOODS Will be sold at greatly reduced prices.

YEE WING,

23 East Kiowa Street.

$1.25—PUEBLO AND RETURN—$1.25 Every Sunday. RIO GRANDE—SEVEN TRAINS.

FOR SALE

Wood Avenue and Cascade Avenue LOTS

Corner, 50x190, on Wood Avenue, with surrounding property well improved....$2,000

Inside lot on Wood Avenue, improvements on each side....$1,600

East front, bluff lot, on Wood Avenue, 100-foot front....$3,500

150x190, on Cascade Avenue....$4,500

75x190, on Cascade Avenue....$2,200

CHAS. ... ,

SOLE AGENT

REAL ESTATE, LOANS AND INSURANCE

5 E. PIKE'S PEAK AVENUE.

FOR SALE

GOOD EAST SIDE BARGAINS.

$2,650—Take this; almost new and well built 6-room cottage; modern conveniences, full corner lot, 50x190 feet, on one of the best streets east.

This a Bargain—Another

$3,000—Six rooms, modern, new, well built; large south front lot; well kept lawn; beautiful view of city and mountains. This is a home worth having.

We have bargains everywhere. The largest list in the city.

C. E. TYLER & CO. 17 N. Tejon St. Phone 485-A

Established (with the Town) 1871.

Henry LeB. Wills. Willis L. Spackman. Herbert Skinner. Edward W. Kent.

Gazette Building

HENRY LeB. WILLS & CO.

SOLE AGENTS FOR SALE OF

Half Interest in Las Cruces Fruit Ranch. $500...

Rare Chance For

HEALTH and MODERATE INCOME

FURNISHED.	FOR RENT.	UNFURNISHED.
... St., 15 rooms and bath....$250		N. Cascade Ave., 14 rooms and bath.$150
... Ave., 11 rooms and bath..$150		E. Dale St., 10 rooms and bath....$50
... Ave., 11 rooms and bath.$125		N. Oak St., 5 rooms and bath....$25
... St., 7 rooms and bath....$60		Offices in El Paso Block.

NEWSPAPERARCHIVE® NEWSPAPERARCHIVE®

THE NEW

FALL SUITS

FOR WOMEN

are ready for inspection They include a wide range of styles in both walking and dress suits.

Coat, Blouse and Norfolk effects will be among the most popular styles They are made of new fine checked and invisible striped suitings, pebble-cheviots, broadcloths, Scotch-tweeds, cheviot-serges, etc The skirts are made in new kilt style with slot seams

$10.00
$12.00
$15.00
$18.50
$20.00
$25.00
$27.50

Giddings

CRIPPLE CREEK NEWS NOTES

Champion Drill Team Knights of Pythias Gave Exhibition Drill.

Cripple Creek Bureau Colorado Springs Gazette.

Cripple Creek Sept 7—The champion drill team of the Knights of Pythias reproduced the evolutions which gained for the company the honors awarded at San Francisco at Union park this afternoon The different movements were executed with remarkable preciseness and gained the plaudits of the large crowd assembled After the drill was concluded a ball game between nines representing the District Press club and the Cripple Creek Social club kept the gathered crowds in good humor The newspaper nine finally defeated the club members by a score of 9 to 7

The finals in the doubles of the Cripple Creek Tennis association's annual tournament were concluded today C Gillette and G D Thayer defeated Mr and Mrs F Lyons by scores of 3-6 6-3 6-3, 6-2 In the semi finals of the singles C Gillette beat F A Hassenplug 6 6-1 In the finals F Lyons took the first set beating Gillette by a score of 6 3 The second and third sets went to Gillette by scores of 8-6 6 2 The final games will be played some day during the week

The body of a male child about 6 weeks old, inclosed in a common pine box was found in the bottom of a shallow prospect hole near Goldfield this morning by a young boy The police were notified and are working on the case The remains were interred this afternoon at the Mt Pisgah cemetery

LEADVILLE

(Special correspondence)

Leadville Colo Sept 6—J W Deane manager of the Valley Leasing company has almost completed all the surface construction and is in readiness for an active campaign of development The property has two shafts the old one and the new one both being in operation The new shaft is now at a depth of 175 feet and the old one is being developed on the upper level and will be sunk as soon as the surface plant is completed The old shaft is feet deep

Mr Frederick Carpenter of Springfield, Mass, who represents the financial end of the company is now in the city for the purpose of making a personal inspection Mr Carpenter is very much pleased with the situation, and believe that the enterprise is one of the most promising in the district

The Morrocco shaft at the foot of Harrison avenue, has resumed operations and the big pump is now throwing 500 gallons per minute It is expected within the next week or 10 days that the 420 foot level from which some good ore was shipped will be reached, when mining operations will be resumed However pumping will be continued in order to get to the 550-foot or bottom level where connection will probably be made with the Home Extension

The Bon Air property will be the next to start. Manager Schlessinger is repairing the shaft putting in water and steam columns The water will be handled with a big compound Knowles pump and two 9-B Cameron sinkers All the old machinery on the Bon Air has been taken away by the New Home Mining company to be replaced by a new plant Connection is to be made with the P O S and both properties are to be developed on a larger scale

The Elks street fair and midway has come and gone but will live in the memories of those who attended it for many days to come as being one of the best entertainments ever given in Leadville No expense was spared to secure the very best talent available some of the attractions being especially good and not one word of adverse criticism has been heard Every one has been out for a good time and all have had it and a redeeming feature is the entire lack of trouble or accidents of any kind It is to be regretted that the grand lodge passed resolutions at their last meeting barring such entertainments in the future

Children

Have "eyes bigger than their stomachs," according to an old saying. They overeat themselves and are tempted by all sorts of injurious and indigestible edibles As a consequence the foundation of serious stomach trouble is often laid in childhood

For children with "weak" digestion or whose stomachs are diseased, Doctor Pierce's Golden Medical Discovery may be confidently recommended It cures diseases of the stomach and other organs of digestion and nutrition so that the nourishment contained in food is perfectly assimilated and the puny child is built up by food into a condition of robust health

Dr Pierce's Golden Medical Discovery contains neither alcohol nor narcotics

Accept no substitute for "Golden Medical Discovery" There is nothing "just as good" for diseases of the stomach and other organs of digestion and nutrition

Mrs Ella Cardner of Waterview Middlesex Co Va writes My little daughter is enjoying splendid health I am glad I found a doctor who could cure my child Whenever she feels badly I give her Dr Pierce's Golden Medical Discovery and she is soon all right She took twelve bottles of the 'Golden Medical Discovery' eight bottles of 'Pellets' and one bottle of Dr Sage's Catarrh Remedy and she is well We thank God for your medicine

Dr Pierce's Common Sense Medical Adviser, in paper covers is sent *free* on receipt of 21 one-cent stamps to pay expense of mailing *only* Address Dr. R V Pierce, Buffalo, N Y

SHIP IN COLLISION

By Associated Press

San Francisco Sept 7—The British ship Deanmount from Newcastle England to this port and the German bark Professor Koch which sailed yesterday for Mistley England collided last night near the lightship outside the harbor The jigger mizzen rigging of the Deanmount was carried away The Professor Koch probably sustained no damage as she proceeded on her voyage A dense fog prevailed and the Deanmount was hove to for a pilot

CHARGED WITH MUREDR

By Associated Press

Pocatello Idaho Sept 7—John Sanders was arrested at Cornish just over the Idaho line in Utah and lodged in jail here this morning charged with the murder of John Pidock at Downey 40 miles south of this city on August 22 The crime was a most fiendish one the body having been thrown on a pile of burning ties It was a mass of roasted flesh when found Robbery is supposed to have been the motive for the crime

"THE SULTAN OF SULU"

By Associated Press

St Louis Sept 7—The widely advertised comic opera The Sultan of Sulu by George Ade of Fables in Slang fame opened the season at the Olympic theater tonight to a full house Since its three months run in Chicago the piece has been re-written condensed into two acts and given a practically new production It was a popular success judging from the numerous curtain calls Colonel Henry W Savage who will shortly take the gay musical satire to New York together with George Ade and a delegation of Chicago friends were present at the initial performance in St Louis The advance sale for the week has been heavy

Trunks, bags saddles and harness Best stock in the city Greatly reduced prices during clearance sale now on F L Harbaugh, 7 and 9 S Cascade Ave

Look out for the Keystone's annual watermelon day tomorrow 1 000 Rocky Ford melons free

STILL ANOTHER CRIPPLE CREEK EXCURSION VIA THE SHORT LINE MONDAY SEPTEMBER 8

Excursion tickets will be sold for all Short Line trains of Monday September 8th leaving Colorado Springs 8 00 a m 10 37 a m and 6 20 p m at rate of $2.50 round trip good returning until September 9th Same rate in through coaches from Manitou at 7 40 a m via D & R G and The Short Line

$25 00 to San Francisco Calif
$25 00 to Portland
$25 00 to Seattle
$22.50 to Spokane
$20 00 to Butte

Every day during September and October, via the Colorado and Southern railway Call and get full particulars at city ticket office 16 N Tejon street

How many votes will be cast for governor in the state of Colorado on Nov 4 1902? Read advertisement

DENVER CONFIDENT OF SECURING NOMINATION

Special to the Gazette

Denver Sept. 7—Tonight finds many of the forerunners of the coming Democratic convention in this city, and all are busy as busy can be trying to fix up the slate and knock the coveted plums from the public plum tree During the day the Stimson people opened headquarters at the Brown hotel, and a large number of the visitors called and payed their respects Horace Havens, who is a candidate for secretary of state, has opened commodious headquarters on the second floor of the Albany which floor is also headquarters for the Lake county delegation Mr Havens feels that he has a good opportunity to secure the nomination He already has six counties pledged to his support

It is being talked in the hotel lobbies tonight that ex-Governor Thomas will be placed in nomination for congressman-at-large The ex-governor has not announced himself as candidate but the program is for Tom O'Donnell to place Mr Thomas' name before the convention and work for his nomination

Samuel T Spencer the Gunnison county aspirant for the gubernatorial nomination, accompanied by Hon. Rawalt, arrived this evening and took up his quarters at the Brown

Representative Ramey is heading the delegation from Lake county He stated that they had not settled upon a candidate for governor The general impression is that the delegates will support Stevens Mead Hammond of Delta says that that county is also for Judge Stevens A large number of outside Democratic workers who were in the city today were on their way to Pueblo where they will attend the congressional convention for the Second congressional district They will return to this city tomorrow

So far as learned the situation remains unchanged All of the candidates are claiming the nomination and until the contesting factions line up and the first test vote is taken the result is difficult to foreshadow Governor Orman expresses the utmost confidence that he will be renominated He is satisfied with the results in Arapahoe county yesterday Mr Speer who controls the situation says that he will support Governor Orman and that the governor will get 100 and probably more of the Arapahoe voters on the first ballot

PHILIPPINE EXHIBIT AT THE ST. LOUIS EXPOSITION

By Associated Press

New York, Sept. 7—Governor Taft of the Philippine islands has appointed Dr William H Wilson of Philadelphia special commissioner to represent the Philippine government in the preparation of the extensive exhibit which Governor Taft intends to make at the St Louis exposition of 1904 The government of the Philippines will participate in the exposition on a large scale in order to adequately demonstrate the national natural resources of the islands and to present to the world evidence of the promised importance of their new possessions The exhibit will occupy 40 acres and over $500 000 has already been appropriated for it

Dr Wilson is at present director of the Philadelphia museums Dr Wilson has appointed Dr Gustave Niederlein to take charge of the promotion and installation of the exhibit

Dr Niederlein represented the Argentine republic at the Paris exposition of 1889 and the Chicago exposition of 1893 He has been connected in a scientific capacity with nearly every exposition held during the past 20 years

Dr Niederlein will sail for the Philippines in about two weeks

NO PRESENT SIGN OF END OF COAL STRIKE

By Associated Press.

Philadelphia Sept 6—There were many predictions that the anthracite coal strike would be over by the first week in September, but if the officials of the Mine Workers union are to be believed the struggle will continue for months unless the coal companies grant concessions The operators admit they are surprised at the way the strikers are holding out Rumors are current and in fact statements have been made by prominent men (both in and out of the coal trade) that the strike will be ended this month, President John Mitchell maintains he knows nothing of a possible ending of the trouble The only move now in contemplation is the suggestion that Governor Stone call an extra session of the legislature to deal with the situation

Last week more coal left the mining region than in any previous week since the strike began but the strike officials maintain that most of the coal now going to market is washed from the great culm piles and the remainder is coal that had been blasted before the strike began or which fell through the breaking of rotten timbering during the idleness Coal is being cut in some of the mines but as far as can be learned much of it is being done by bosses

The number of men at work is comparatively small The coal officials say they have long lists of names of men ready to return to work but who fear violence With the coming of cooler weather the companies look for a break believing that the relief now coming to the mine workers will not hold out long

Company officials do not look for a rapid decline in the price of coal after the strike is over because the demand will be greater than the supply

NINETY THOUSAND MEN IN GERMAN ARMY MANEUVERS

By Associated Press

Frankfort-on-the-Oder Sept 7—Preparations are making for the autumn maneuvers which begin next Tuesday and 90 000 troops are spreading over the countryside, in two armies, one is marching to the eastward from here by various parallel roads while the other is marching west from Posen It has been raining all day

The general staff which is the brain of the German military organization once a year puts opposing armies into the field under what would be the probable conditions of war and notes the result especially in the higher questions of strategy Each regiment and division is exercised frequently in minor maneuvers in all weathers and under various topographical conditions but the grand maneuvers in which several entire army corps are engaged take place once a year in one part of the empire and the next year in some other location and are for the working out of fresh combinations on a great scale

The operations now beginning will be extended over a territory which is roughly speaking 30 miles wide and 60 miles long The hostile army the blue is popularly assumed to be Russian It is believed to have penetrated the frontier and to be advancing It is composed of the Fifth corps and fractions of other corps The whole is somewhat less than 80 000 strong of which 21 000 are infantry 17 000 cavalry and comprises four regiments of field artillery detachments of horse artillery machine guns balloonists telegraphists and a commissary department The advance of the blues is presumed to have crossed a line marked by the river Obra, a tributary to the Warthe, and to be seeking to gain the left bank of the Oder and possession of the railroad junction at Frankfort-on-the-Oder The defending army known as the reds is made up of the Third army corps and the first division of the guards It is somewhat more than 40 000 strong and composed of 28 000 infantrymen 11 000 cavalry five regiments of artillery and the usual complements of aeronauts

The cavalry outposts of the two armies are to come in touch Tuesday morning between Meseritz Schiebus and Bentschen This is all the general staff for the present, permits outsiders to know Strategical movements and four days fighting with blank cartridges are to follow under the observation of Emperor William and the most gifted military commanders of Germany and foreign officers of distinction from Italy Austria Great Britain Russia and the United States The British group alone includes Earl Roberts, Lieutenant-General Kelly-Kenny General French and General Ian Hamilton

BODIES OF MR. AND MRS. FAIR HAVE ARRIVED IN NEW YORK

By Associated Press

New York Sept 7—In a specially constructed mortuary chapel on the upper deck of the steamship St Louis which reached her dock today were the bodies of Mr and Mrs Charles L Fair, victims of an automobile accident in France The chapel was draped heavily in black caught up with broad bands of white ribbon, and rare floral offerings were banked around the bier in great profusion The caskets were consigned by Henry A Boerniol to Herman Oelrichs They were removed to the Grand Central depot and placed on the palace car Ben Wyzis which was attached to the Chicago special that left this evening

It was not known to the passengers of the steamer that the bodies were on board until noon on Friday when the ship was a little more than 24 hours from Sandy Hook In some way the news was spread through the saloon dining room while the passengers were at luncheon on that day and created intense excitement From that time until the ship reached her dock great interest prevailed among the passengers and many applications were made to Captain Passow for permission to view the mortuary chapel but all were refused Even after the ship was docked and the caskets were removed from the pier, the American line officials refused to allow any one except the immediate relatives who came to claim the bodies to enter the chapel

It was after 9 o clock this morning when two plain black hearses with closely drawn curtains, drove on the dock, followed by an ordinary public carriage In the carriage were Mrs Herman Oelrichs and Mrs William K Vanderbilt, Jr, sisters of Mrs Fair They were met at the pier by agents of the New York Central railroad and by Colonel John Jay, who attended to the details of having the bodies removed from the ship to the pier, where they were placed in the second cabin waiting room.

It was asserted by the quartermaster who stood guard at the gang plank, that William K. Vanderbilt, Jr, was also on the pier and was on the ship at the time the bodies were taken off, but if so, he did not join the other members of the family in the waiting room, nor did he go with them from the pier when the bodies were taken away.

An undertaker from Trinity chapel took charge and in the presence of the two sisters the plain pine boxes that formed an outer covering for the caskets in shipment were opened Inside this was a wrapping of heavy lead hermetically sealed This was opened and the caskets removed Each body rested in a plain casket of maple unpolished and unadorned with trimmings of any kind save four broad bands of silver which were bound around each shell and riveted in place

The caskets were borne in the hands of dock laborers called from the gang who were already at work breaking out cargo from the ship to the waiting hearses Six to each casket, dressed in blue jumpers and overalls, the picture of these sturdy workmen acting as pallbearers was only another striking commentary of the utter lack of display which marked the entire reception of the bodies

Neither Mrs Vanderbilt nor Mrs Oelrichs would give any information as to the final disposition that would be made of the bodies. The hearses however, left the pier about 1 o'clock, followed by the single carriage containing Mrs. Vanderbilt and Mrs Oelrichs. They were driven direct to the Grand Central depot, where the caskets were placed in the palace car, Ben Wyzis Later they were removed from the car and taken to an undertaking establishment, but shortly before the departure of the special they were returned to the car. The caskets were placed side by side in the rear section of the car On that containing the body of Mrs. Fair was a large cross of white roses, on the other an ivy wreath

WIDE TIRES

ALDERMAN CAPELL TO INTRODUCE THE MEASURE TONIGHT.

Is Expected to Accomplish Great Results in Maintaining Good Roads in This City.

Alderman Capell will tonight introduce in the city council the much-talked-of wide tire ordinance as amended after conferences between the Good Roads association and the owners of heavy vehicles of the city The ordinance will provide that all two or four-wheeled vehicles exceeding 1 000 pounds in weight or with their burdens exceeding 3 000 pounds shall have tires of not less than four inches broad. This does not apply, however, to vehicles now in use having tires of three inches or over, to pleasure vehicles to vehicles coming from outside the city or to rubber-tired vehicles There is a provision in the ordinance that all owners of vehicles who comply with its provisions before January 1 shall be reimbursed two-thirds of their cost of complying the same to be deducted from their licenses from time to time until the whole amount of the reimbursement is made up The ordinance, as it stands is satisfactory to the Good Roads association as well as to the owners of vehicles

ST. JOHN TO REPORT HIGH LINE RESERVOIR

Tonight the city council will hold an adjourned meeting for the purpose of hearing a report from Alderman St John of the water committee on the High Line reservoir and pipe line. The report will be quite interesting and will embody important recommendations The committee has decided that a 12-inch pipe line will be insufficient, so it is said and will advise a 20-inch line for the reservoir Recommendations will also be made in connection with the proposed purchase of land Several sites have been offered and the matter will be thoroughly discussed There will be no delay, other than is absolutely necessary, in the work of constructing the reservoir as the $60 000 appropriation is available

CHAIRMAN FAIRLEY CALLS LEGISLATIVE CONVENTION

Pursuant to the action of the Republican legislative committee for this district (the counties of El Paso and Teller) a convention is hereby called to meet at the city of Colorado Springs, Colo on Monday September 15, 1902, at 3 o'clock p m, for the purpose of placing in nomination six candidates for members of the Fourteenth general assembly Each of said counties will be entitled to the same number of delegates as are allowed in the Republican state convention, viz El Paso county 65 Teller county, 45

It is requested that the credentials of each delegation be handed to the secretary before the convention is called to order

D. B Fairley Chairman

Fred Palmer Secretary

Call for Senatorial Convention.

In pursuance to a meeting of the senatorial committee for the 28th senatorial district, call is hereby made for the convention to be held at 10 o'clock a. m, on the 15th day of September, A D 1902 for the purpose of nominating one state senator for the 28th senatorial district, comprising the counties of Douglas, Teller and El Paso The basis of representation for the respective counties shall be the same as the representation for the state convention, to-wit Douglas county, eight delegates, Teller county, forty-five delegates, El Paso county, sixty-five delegates, a total of one hundred and eighteen. It is recommended by the committee that the respective county conventions select delegates to the aforesaid senatorial convention —James A Orr, Chm

Call for Senatorial Convention, Third Senatorial District.

A call is hereby issued for a senatorial convention for the Third Senatorial district, to be held at Colorado Springs, Colorado, on September 15th, at 4 o'clock p. m, for the purpose of nominating one state senator. Representation in said convention shall be the same as in the call for the state convention, El Paso county sixty-five, Teller county forty-five —R L Chambers, Chairman of the Rep. Co Cen Com, of El Paso county—Frank N Briggs, Chm of the Rep Co Cen Com, of Teller county

Republican Convention of the Second Congressional District of Colorado.

Colorado Springs Colo, Aug 25, 1902

Pursuant to the action of the Republican Central Committee of the Second Congressional District of the State of Colorado, the Republican Congressional Convention, for the purpose of nominating one candidate for Congress in the Second Congressional District of the state of Colorado and of attending to such other business as may properly come before such convention, is hereby called to meet at Colorado Springs, El Paso county, Colorado, on Monday, September 15th, 1902, at 11 o'clock in the forenoon; each county in said District will be entitled to the same number of delegates in the Congressional Convention as has been apportioned by the Republican State Central Committee for representation in the Republican State Convention to be held in Denver, Colorado, on the 12th day of September, 1902, and it is suggested that where practicable Republican County Conventions select delegates to the said Congressional Convention at the same time as Delegates to the State Convention are selected; and all the Secretaries of the County Conventions are earnestly requested to forward the credentials, of delegates selected, to the Secretary of this Committee as soon as possible after their selection

Robert Kerr, Chairman.

Arthur Cornforth, Secretary

FIFTY CENTS to all Ute pass points Sunday, September 7. Cascade, Green Mountain Falls and Woodland Park. Trains leave Santa Fe depot at 9 a. m. and 11 a. m, Colorado Midland railway.

Read the Want Ads.

DEATH OF EX-SENATOR WILLIAM N. ROACH

By Associated Press

New York Sept 7—William N Roach, formerly United States senator from North Dakota, died here today

He had been ill from cancer almost from his coming to this city where he made his home after retiring from the senate in 1899 Under special treatment here he progressed favorably, and about a month ago it was announced that he was out of danger He suffered a relapse, however, and died after having been confined to his bed for ten months

William N Roach was born in Washington in 1840 He was twice married his first wife dying in 1885 In 1889 he married Mrs Alexander L Pollock of Salt Lake City

The funeral arrangements will be made tomorrow, An effort will be made to have members of a senatorial committee, who served with Senator Roach attend. Interment will be in Washington.

Children Cry for Fletcher's Castoria.

ROCKY FORD MELONS.

Are at their best The Keystone will give away a straight carload on Tuesday. See tonight's Telegraph and morning Gazette for particulars

BRIEF CITY ITEMS

CASINO CLOSES TODAY—Stark's Vienna orchestra closed its engagement at Broadmoor casino with concerts yesterday afternoon and evening, both being attended by large crowds Manager A W Bailey will formally close the doors of the popular resort this morning for the season

TO PALMER PARK—There were a great many vehicles in Palmer park yesterday The new objective point for drivers is proving exceedingly popular

AT Y M C A—At the open air meeting of the Y M C A yesterday afternoon in North park Judge Morris spoke on 'Christian Character At the strangers' tea that followed 34 were present representing 15 states, five foreign countries and seven denominations A 10-cent social will be held at the association rooms Thursday evening of this week

DIED—Dorothy 3-months-old daughter of Mr and Mrs George Myers of this city, at Eldora, Sunday, September 7, at 5.30 p. m. Mr. Myers who is the driver of the steamer in the Colorado Springs fire department, stationed at No. 2 hose house, is better known here as George May this being the name of his mother and stepfather with whom he has always lived He will go to Eldora today to bring the remains of the child to this city, for interment.

PERSONAL MENTION

Mr and Mrs George White and daughter, Miss Anna, of Pensacola, Fla, are in the city en route home from a visit to the Pacific coast.

Wesley Brown, formerly chief clerk at the Brown hotel in Denver was in the city yesterday He is en route to Salt Lake City where he has accepted a position as chief clerk at the Knutsford

A party consisting of J. T. Adams, J. E. Adams and B. C. Blackman of Olla, Pa., is spending a few days in the city, making the Spaulding house their headquarters.

A party consisting of Charles W Bull, Charles Dethloff, Miss J. C. Wehrman and Miss Vera Bull of Milwaukee, is registered at the Spaulding house. They are delegates from the recent convention of letter carriers, held in Denver, and will spend a day or two here before leaving for their homes

FREE MIDLAND BAND CONCERTS

At Soda Springs in Manitou this afternoon from 2 to 5 This evening at Cheyenne park from 8 to 10 o'clock.

Yesterday

No doubt you used your Kodak

Today

You are possibly wondering where to have your films developed and finished. We do the large bulk of this work in Colorado Springs.

We are especially equipped for this work and have a first-class expert operator.

Try us once. We guarantee satisfaction

Hurley-Arcularius Drug Company

21 SOUTH TEJON STREET

TELEPHONE 144

FALL PROFITS TODAY

NEW ARRIVAL OF

... FOR ...

POLLOCK'S

118 SOUTH TEJON ST.

CONSUMPTION the most dreaded and deadly of all diseases, as well as pneumonia and all Lung Troubles are relieved at once and cured by

Acker's English Remedy

Write for free sample, W H Hooker & Co., Buffalo, N. Y.

"the King of all Cough Cures." Cures Coughs and Colds in a day, 25 cents. Your money back if dissatisfied.

MOKI TEA CURES HEADACHE.

For sale by The Robinson Drug Co, F. L. Guttman, A. Jae Ward, C. H. Smith, Konemeyer & Beeson, Otto Pehringer, Henry Tamm, The J H Crapser Drug Co The Colo Springs Drug Co Jones & Wellington, The Wagner Stockbridge Mercantile & Drug Co Walter F Meyer, Colorado City, The Hurley-Arcularius Drug Co., Dist. Agts.

Acker's Blood Elixir Cures Chronic Blood Poisoning and all Scrofulous affections.

Monday and Tuesday Specials

Blankets

10-4 Cotton Blankets, the finest assortment ever shown, worth 75c, for Monday and Tuesday for ... 55c

Outings

An elegant line of Outings, any color, worth 7c for Monday and Tuesday for ... 5c

Tablets

A large size, 500-page pencil tablet, worth 5c, for Monday and Tuesday for ... 4c

Pearl Buttons

500 gross Pearl Buttons all sizes, a fine button for 5c on sale Monday and Tuesday per doz 3c

DELTA'S DEPARTMENT STORE

For a Short Time The Best Work At These Prices

Best Bridge Work...$5.00
Best Gold Crowns...$5.00
Best Platinum Fillings $ .00
Best Set of Teeth...$10.00

NEW YORK DENTISTS

107 E. Pike's Peak Avenue
Over Ward's Drug Store
Entrance Cafe Hallway.

CHINA JIM

Deals in

Chinese and Japanese Fancy Goods; fine line of all kinds of China, Cloisonne, Ladies' Robes and Jackets.

Telephone 614-A.

No 7 East Pike's Peak

Anheuser-Busch Brewing Ass'n, St. Louis, U. S. A.

Producers of the famous brands Budweiser, Faust, Black and Tan, Export Pale, Pale Lager, Michelob, Exquisite, Anheuser-Standard and Malt-Nutrine.

EMPIRE

Broadway and St N. Y. City.

Fireproof. Modern.
Moderate Rates. Exclusive
Extensive Library. Accessible.
Orchestral Concerts Every Evening.
All Cars Pass the Empire.

Send for descriptive Booklet.
W JOHNSON QUINN Proprietor.

HOW CAN YOU AFFORD TO MISS The Pueblo state fair, when the Colorado and Southern railway is offering a rate of $1 75 for the round trip. Tickets on sale Sept. 15, 16, 17, 18 19, good to return until September 20 Everybody ought to go to Pueblo and see the fair, also see how the Pittsburg of the west is growing. Tickets now on sale at C. & S office, 15 N Tejon street

NEXT IS SEPTEMBER 8 CRIPPLE CREEK EXCURSION VIA THE SHORT LINE

$2 50 ROUND TRIP $2.50

Tickets will be sold for all Short Line trains of Monday, September 8th, leaving Colorado Springs 8 00 a. m, 10.37 a. m, and 6.20 p. m., a rate of $2.50 return limit September 9th Same rate and through coaches from Manitou at 7:40 a. m, via D. & R G. and The Short Line

Expansion Sale Furniture and Draperies

S. W. Wasker & Co.

208 N. Tejon St.

Opposite N Park.

'Phone 638-.

NewspaperARCHIVE®

"The Virginian,"

A Horseman of the Plains, by Owen Wister. The most popular book in the United States this month.

The Philadelphia Press says: "The vanished west is made to live again by Owen Wister in a manner which makes his book easily the best that deals with the cowboy and the cattle country. It is picturesque, racy and, above all, it is original.

The Evening Post, Chicago, says: "Owen Wister's striking novel, . . . a really stirring and delightful romance, . . . is throughout soundly American, often exciting, often humorous, and always interesting."

A new lot lately received. Price, today $1.35.

Foltz & Tracy
Phone 54 6 S. Tejon

Three Days of Chivalry

Five Thousand Visitors Expected in the City During K. P. Encampment ---Business Houses to Decorate.

MAYOR'S PROCLAMATION.

It is expected that 3,000 to 5,000 members and friends of the order of Knights of Pythias will be guests of our city during the session of their grand lodge, September 9 to 12.

I respectfully urge that our citizens suitably decorate their respective business houses during this convention. I urge this for business reasons and from motives of local pride.

Colorado Springs is rapidly becoming the favorite convention city of the west. To hold our prestige in this respect and to increase it, we should, as citizens, in every way possible, and by public demonstration express a welcome to our guests and our appreciation of their choice of our beautiful city as the meeting place of their various state and national conventions.

J. R. Robinson, Mayor.

September 6, 1902.

Early tomorrow morning the delegates and visitors to the grand lodge of the Knights of Pythias will commence arriving in the city. Everything is in readiness for their reception so far as the local lodge is concerned and they will meet with a royal greeting. In response to the proclamation of Mayor Robinson it is expected that all of the principal business houses will be appropriately decorated today. The grand lodge will be in session from Tuesday until Thursday and the city will be swarming with strangers during that time. It will be the largest conclave of the kind held in Colorado in a long time.

There will be four distinct branches of the great order of Knights of Pythias here, the various conventions to be held being the twenty-seventh annual and special convention of the grand lodge, the annual grand encampment of the Uniform rank, the annual state convention of the Rathbone Sisters and the special convocation of the Knights of Khorassan. Excursions will commence pouring in the city early in the morning from all over the state and the visitors will be arriving all day.

The Uniform rank companies will establish camp on the Stratton property in front of the Mining Exchange building, pitching their tents in military fashion and being under military discipline during the encampment. Tents for the occasion are to be furnished by the state. One of the great features of the encampment will be the parade tomorrow afternoon which will be the most brilliant pageant ever held in Colorado Springs, as nearly 1,000 members of the Uniform rank will be in line. There are 75 companies in the state and all will be represented. General H. W. Gibbons of Pueblo will be in command of the procession and will be accompanied by his staff, which includes Colonel Pfafflin of Denver, F. E. Phillips of Colorado Springs, Colonel O. B. Bennett of Colorado Springs and Major Sherman Bell of Victor. Grand Chancellor Mark G. Woodruff of Amethyst will lead several hundred delegates to the grand lodge in the parade.

Thursday morning at 10 o'clock there will be a grand prize drill of the different companies at Boulevard park for three cash prizes, $300 for first, $200 for second and $100 for third. Eight companies are expected to compete, including Pike's Peak company No. 10 of this city under Captain John Grant, Lieutenant Horace Foley and Lieutenant F. W. Hemenway. W. J. Malley is first sergeant of the company and Otto Amann second sergeant. It is understood that the world's championship winners of Victor will not compete. The drill is under United States regulation military tactics and the Midland band will furnish music while it is going on.

The first session of the grand lodge will convene at 10 o'clock Tuesday and will be in session until Thursday afternoon.

The Rathbone Sisters will hold their annual convention in Odd Fellow's hall. Tuesday evening Hermione Temple of this city will tender the visitors a reception at the Gough hotel and Mayor Robinson will deliver the address of welcome. Music will be furnished by the Rena Strong orchestra and refreshments will be served. Wednesday evening Hermione Temple will exemplify the ritualistic work before the grand lodge and the ladies have undergone much preparation for the occasion. Thursday evening a public installation of officers will be held and a fancy drill will be given by Crystal Temple No. 5 of Colorado City and Fidelity No. 2 of Manitou, both of which are also to assist at the reception.

Grand Chief Mrs. Ida Johnson of Boulder will be here and the exercises under the auspices of the local temple will be conducted by Mrs. Joseph Lazenby, Most Excellent Chief.

Wednesday evening the Jabal Aall Temple, Knights of Khorassan will hold a grand ceremonial session at Temple theater when 75 candidates will be led across the burning sands to the oasis of Zem-Zem. Just before the initiatory ceremonies the Knights will hold a street parade led by the Colorado Midland band and at the conclusion of the ceremonies there will be provender for the way-worn brethren.

Thursday evening the most brilliant affair of the entire session will take place, in the form of a grand ball at the Antlers hotel. The Midland band orchestra will furnish the music and the affair will be semi-military being given by Pike's Peak company No. 10 in honor of the members of the grand lodge and the grand encampment of the Uniform rank.

The committee on arrangements is composed of P. J. Schiele, A. L. Bottomley and C. T. Morell.

The floor committee is composed of Captain John Grant, Byron Vining, Sergeant W. J. Malley, H. L. Coffman, A. L. Bottomley, J. E. Dicey, C. T. Morell, H. L. Watkins, Sergeant Otto Amann, E. J. Adams and R. A. Christy.

The reception committee includes O. B. Bennett, Captain H. C. Carner, Major S. S. Childs, Col. W. A. Davis, Col. W. E. Epperson, F. D. Fox, Captain J. K. Miller, Col. F. E. Phillips, W. C. Stark, J. H. Thedinga and about 20 others.

Trolley Car Ditched on the Manitou Track

Street car No. 56 of the Colorado Springs & Interurban company's line met with an accident at 4 o'clock yesterday afternoon that put the Manitou line out of business for a short time, and resulted in a slight injury to one passenger and the severe shaking up of a great many more.

The only passenger injured, so far as could be ascertained, was a Mrs. Hummick of 1117 Colorado avenue, who sustained a broken finger.

The car was in charge of Motorman C. Shockley and Conductor Andrew Parks. It was passing the Rio Grande depot in Manitou, going up, when an axle broke and caused the car to run clear across both tracks, nearly blocking the street as well. Everybody on the car received a severe jolting, but Mrs. Hummick is said to have been the only one injured.

Traffic was suspended for about 20 minutes and the cars bunched behind the wreck from both directions. A flagman was stationed at the old ostrich farm switch, however, and with this protection to the track above this point traffic was resumed, passengers being transferred around the wreck until shortly after 10 o'clock last night, when the damage was repaired, the car set back on the track and the regular conditions restored.

The car under which the axle broke was made by the Laclede Car company of St. Louis, Mo., and had been in service about a year. It is the first accident of this character that the local street railway company has ever had, which fact is an exceedingly favorable commentary upon the vigilance exercised by the operating department in its care of the company's rolling stock.

It was an exceedingly fortunate circumstance, however, that the car was ascending instead of descending the grade, which is heavy at and above the point at which the accident occurred. Had the car been coming down it would very probably have had such a head of speed as to have made more serious consequences inevitable.

Greenwald Fights Extradition Efforts

E. Greenwald, the man who attempted to secure $7,010 on a check mailed to the Woods Investment company of this city by J. H. Wilson of Belvidere, N. J., and who is under arrest in Salt Lake City, Utah, is now believed to be the agent for a big and well organized gang and they are putting up plenty of money to keep him from being brought to Colorado. He has secured a lawyer and advices from Salt Lake state that a large amount of money has been wired him from New York to assist him in making a fight against extradition. As a result the federal officers who are trying to get Greenwald are by no means confident that they will be successful.

Greenwald in some maner got hold of the check mailed by Wilson to the Woods company and endorsed it, sending it back to the Belvidere bank on which it was drawn with a request that the bank send him the money to Salt Lake. He wrote the letter on an Elk hotel letter head from this city. The fact that the bank was acquainted with the Woods company signature led to Greenwald's detection and arrest.

It is believed that Greenwald's accomplices are in the New Jersey city and advices have been sent to the postmaster general to that effect. It is probable that the check was secured there and Greenwald came all the way to Colorado Springs to mail the check in order to mislead the bank. It is believed that he is backed by a gang that has sufficient money to put up a long legal fight and perhaps prevent the man from ever being brought back to this city.

The proceeding in transferring federal prisoners is not at all parallel to the extradition of offenders against the state laws. Persons charged with offenses against the United States are arraigned before a United States commissioner and when they are bound over the United States district judge makes the order transferring them to the district desired. Before the order is made the person accused is given an opportunity of presenting any reasons why he should not be taken back, and naturally Greenwald will show reasons in plenty.

Local Democrats Will Go to Pueblo Today

El Paso county's Democratic delegation to the convention of the Second congressional convention which convenes at Pueblo today will go to the Smelter City early this morning in order to be on hand when hostilities open. The convention will probably be quite short, as it is not believed that there will be sufficient opposition to John C. Bell to prevent his nomination on the first ballot. J. Maurice Finn of Cripple Creek will go into the convention seeking the nomination for which he has been an aspirant for years, but he will hardly have strength enough to overcome the Montrose county man unless there should be a tremendous change. It is almost as easy for the Republicans to carry the solid south as to defeat Mr. Bell in a Second district convention. Pueblo county may have a candidate for the nomination.

Tomorrow the El Paso Democratic delegation goes to the state convention at Denver, accompanied by the Midland band. Through a misunderstanding many of the delegates to the congressional convention are also delegates to the state convention and to the representative and senatorial conventions. At the recent county convention four committees named the delegations and failed to confer with each other before so doing. Had any two of the conventions been held on the same day there might have been complications. The delegates to the congressional convention are:

A. J. Radebaugh, C. H. Bryce, E. R. Stark, Grant Pauley, Van E. Rouse, A. J. Phelps, George Musser, J. H. Madden, W. C. Jones, E. S. Cohen, C. S. Sprague, Robert Comer, J. A. Mundy, E. C. Bartlett, Wallace Peck, W. D. Lombard, W. S. Montgomery, Homer Snyder, W. Hauver, Frank Phillips, A. P. Toombs, J. R. Sidlington, F. A. Noxon, W. B. Doyle, H. H. Seldomridge, M. A. Skinner, R. L. Hubbard, K. R. Babbitt, A. T. Gunnell, T. J. Black, M. M. Sinton, David McShane, A. J. Boland, S. J. Mattocks, C. L. Garrett, George Sinton, M. A. Leddy, C. M. Burger, R. S. Briscoe.

Delegates to the state convention:

A. T. Gunnell, R. L. Hubbard, T. M. S. Rhett, C. S. Sprague, Frank Phillips, K. R. Babbitt, F. M. Clancey, Theo. W. Musser, Grant Pauley, T. J. Black, W. J. Tunia, J. J. Chinn, M. A. Skinner, D. McShane, J. H. Madden, George Bernard, M. A. Leddy, F. F. Noxon, C. R. Burger, Tom Stark, W. D. Lombard, J. H. Thedinga, J. W. Coffey, Harry Spingler, J. A. Mundy, S. J. Mattocks, Jack Boyle, H. H. Seldomridge, Charles Neuer, Van E. Rouse, J. J. McDaniels, H. W. Davis, N. B. Hames, C. F. Libby, J. C. Thompson, Lee Liptrap, V. E. Doyle, W. S. Montgomery, W. C. Jones.

Shotgun

USED AS ARGUMENT AGAINST RIO GRANDE SURVEYORS.

Their Efforts to Run a Cut-off Between Palmer Lake and Monument.

According to stories told by Rio Grande surveyors, they are having a very strenuous time running the line for the Rio Grande cut-off between Monument and Palmer Lake. It is said that there is a man who owns a pretty little summer resort near Palmer Lake and who takes exception to the line traversing his place. It is claimed that one of his arguments was a shotgun, which proved quite effective, for the time being at all events. He says that the surveyors are driving pegs everywhere, cutting down brush and destroying all the beauty of the place. The Rio Grande contemplates building the cut-off to avoid a very heavy grade between Palmer Lake and Monument.

NEW SERIES OF MOVING PICTURES AT THE PARK

The management of the moving picture show at Cheyenne park will put on a new series of pictures tonight. The Passion Play will be presented, this making one of the most interesting groups of pictures that has yet been put on.

Following are the subjects shown:

PART I.

Parade of Indians and Soldiers at Sheridan, Wyo.
Narrow Escape of the Reuben.
The Dull Razor.
Pack Train Carrying Supplies to Mines.
The Rivals.
The Mysterious Meal.
The Story of the Prodigal Son.

PART II.

The Passion Play.
Scenes at Jerusalem.
Street of Sorrows.
Entrance to the Holy Shrine.
Adoration of the Magi.
The Flight Into Egypt.
The Arrival at Jerusalem.
Betrayal by Judas.
Resurrection of Lazarus.
The Last Supper.
The Arrest of Jesus.
The Scourging.
Crowning with Thorns.
The Way to the Cross.
The Crucifixion.
Burial of Jesus.
The Resurrection.

When Baby was sick, we gave her Castoria.
When she was a Child, she cried for Castoria.
When she became Miss, she clung to Castoria.
When she had Children, she gave them Castoria.

Read the Want Ads.

Letter Carriers Had Good Reception Here

Five hundred and thirty-five delegates to the convention of the National Association of Letter Carriers, which has just completed its session in Denver arrived in Colorado Springs yesterday and were given a royal reception by the local carriers. The visitors were delighted with Colorado Springs and particularly with the treatment they received. Many expect to remain here for several days to thoroughly inspect this section of the state.

While there are but 20 members of the local branch of the carriers' association, they certainly did themselves proud and made the delegates think they were twice that number strong. As soon as the visitors reached here special trains on the Short Line took them to Duffield and they were not only astonished but thoroughly delighted with the magnificent scenery unfolded to them. The return was made about 3 o'clock and the delegates were then taken to the Alta Vista, the Antlers and the Gough hotels, where an elaborate luncheon was served them. The local committees had also arranged to give 150 lunch at the Alamo, but the train was slightly late returning from the trip and the Alamo management did not keep open the doors of the dining room. The delegates were provided for elsewhere, however.

The New York delegation was accompanied by a band, which was one of the finest musical organizations ever heard in this city and which furnished plenty of music. The New York delegation was uniformed. The following members of the local branch were in charge of the entertainment of the visitors, but every member lent a willing hand:

T. L. Stanley, state vice-president of the Letter Carriers, J. E. Olmstead, E. J. Kelsey, S. J. Britton, president of the local branch; Postmaster Lo. C. Dana, Superintendent of Carriers W. F. Kimerer and A. Wyatt.

Dr. Boyle Spoke of the Home and the School

A very large congregation assembled last evening in the First Presbyterian church to hear Dr. Boyle's sermon on "The Home and the School." Many teachers from this city, Colorado City and Manitou were in the audience. Mrs. Rhodes sang with excellent effect two selections, the last, "The David of Beulah," being very effective.

Dr. Boyle said in part: "The prospect for the future of the world can nowhere be better gauged than at the school desk, where inquiring mind meets inspiring mind; and no age ever expected more of the inspiring mind than this.

It is well that it should be so. The higher the standard and the larger the responsibility, the greater the glory which accrues to well done work. The dignity which attaches to the profession of the teacher, and there is no greater, is the dignity of co-partnership with the forces of infinity in putting the iron of strong quality into the beating pulses of marshalling generations.

"The company is as distinguished as the work is sublime. From the days of the academy, when Plato and Socrates had a discipleship worthy of them, up to tomorrow, when eighteen millions of America's youth meet four hundred and ten thousand men and women, commissioned to lead them in wisdom's ways, the very best quality of human life has gone into the profession of the teacher. Pestalozzi of Zurich and Arnold of Rugby and Mark Hopkins of Williams are sharers of an immortality of renown which outshines the glory of men who have won in material conquests.

"For the teacher with a 'mission,' involved as the sacred thing in a 'position,' education is a larger matter than mere pedagogy—a larger matter than a half visionary doctrine of child study. Education is, in short, a teacher's willing translation into a pupil's whole environment at the exact stage of his development intellectually, his embarrassment socially and his struggle morally, and I have no hesitation in saying that, where such translation is not possible, there is no divine call to teach.

"Before undertaking new work Leonardo De Vinci often sat for days without moving his hand. Without the vision he could not touch his brush to canvas. No one can cherish an ideal or devote himself to its attainment through the stress of struggle and pain of sacrifice without being aware of a growing fitness to glorify it. And the man or the woman who stands behind the desk of a teacher, fronting fifty beings in the impressionable period of life, as they, in turn, front eternity, has a vision and ought to have a corresponding ideal of life as lofty as God's estimate of its value.

"For such a teacher the class room will be far more than a drill room of mental gymnastics, it will be a throne room for the graduation of character Godward. Its government will be a government whose strength consists not so much in cold submission to stated authority as in mutual self respect. Its inspiring influence will count in, with the well poised personality of the teacher, the flower in the window and the picture on the wall. Its scholar will be God's undergraduate getting ready for serious living. Its presiding genius will be an intelligent over-soul who knows how to use both the spectrum and the scalpel—the spectrum of an interest keen enough to discover individual bent and the scalpel of a judgment kindly enough to correct it, if wrong.

"The home is central and omnipotent in its influence because it is at the beginning of things. The school is an annex of the home in the matter of character-making and the responsibility of one can never be transferred to the other. The main change of the child is not to have an intellect magazine filled with facts, good as this may be in itself, but to have a character made ready by the right kind of influence and environment for the duties and solemnity of honorable living, and for such a result the parent and the teacher may strike holy hands as workers together with God. To this end the parent must be intelligent, sympathetic, appreciative, and the teacher, while possessed of convictional force, must be gifted with patience, prescience and love of truth. The science of teaching is communication, but behind the matter communicated—behind the truths instilled, there must be a person imbued with truth. The determinative thing about instruction lies not in what the teacher trains the pupil to do, but in what he inspires the pupil to be."

Commence Now

To make your holiday gifts. This week we will again offer our complete Pyrographic outfits at

$2.75

Instead of the usual price of $3.75.

Stains-Wood to Decorate, etc.

F. M. Wright & Co.

3 E. PIKE'S PEAK AVE.
OPP. ANTLERS HOTEL.

BAND CONCERT AT ALAMO PARK TONIGHT

The following program will be rendered by the Midland band at South park this evening, commencing promptly at 7:45:

March—"The Bride-Elect" ......Sousa
Selection—"King Dodo" (request) ......Luders
Waltz—"Symphia" ......Holtsman
Comic—"The Band Didn't Strike" (request) ......Dalbey
Overture—"Fra Diavolo" ......Auber
Intermission.
A Novelette—"In a Cosy Corner" (request) ......Bratton
Selection—"Robin Hood"..R. de Koven
Intermezzo—"Russe" ......Franke
Descriptive Fantasie—"A Hunting Scene" (request) ......Bucalossi

Synopsis—The morning breaks calm and peaceful; the huntsmen prepare for the pleasures of the chase; we jump in our saddles and our huntsmen sound a merry blast; the parties join; the road is alive with horsemen; "a-hunting we will go;" on the scent; barking of dogs; tally-ho; full cry; the death; we return home.

"A Coon Band Contest" ......Pryor

Cured Paralysis.

W. S. Bally, P. O. True, Texas, writes: My wife had been suffering five years with paralysis in her arm, when I was persuaded to use Ballard's Snow Liniment, which cured her all right. I have also used it for old sores, frost bites, and skin eruptions. It does the work." 50c and $1.00 bottle at Hefley Arcularius Drug Co.

COLORADO STATE FAIR.
Pueblo, Sept. 15 to 20.

For this occasion the Denver & Rio Grande system will make a rate of one fare for the round trip. Tickets on sale September 15, 16, 17, 18 and 19, good to return until September 22.

A Liberal Offer for a Short Time. Dr. Shaw Will Continue His Remarkably Low Prices.

In order to introduce our new system of plate-work, crown and bridge-work, we will do this and all other dental work by the most modern methods for one-half price until October 1st. Read our offer.

Best Set of Teeth, - $5.00
Gold Crowns, - - $3.00
Porcelain Crowns, - $3.00
Bridge Work, Tooth, $3.00

Cut This Out.

In order to secure these reduced prices, this coupon must be presented before October 1st at the Chicago Dental Parlors, Reed Building, 120 N. Tejon Street. Dr. W. F. Shaw, Proprietor. Phone 657-A.

Fillings and all other work at One-Half Price.

This offer is made to introduce and more thoroughly advertise the superior quality of this class of work, and these prices will not be continued after October 1st. To secure your work at these prices you should come at once as the time is short and will be entirely taken up by appointments. We guarantee every piece of work and can give thousands of references. We have been established in the city for seven years. The Chicago Dental Parlors, Reed Building, 120 N. Tejon St. 'Phone 657-A. Office hours: From 8 a. m. to 6 p. m.; Sundays from 9 a. m. to 12 m.

Leaves the clothes clean and sweet

Swift's Pride Soap

lessens laundry labors and proves a weekly wash-day welcome.

Made by Swift & Company

YOUR HEALTH WILL IMPROVE

Drink Original "Manitou" Table Water.

Recharged with none but its own gas.
None Genuine Without Our Label and Signature.
The Manitou Mineral Springs Co.

SOUTHERN PACIFIC COMPANY

MAKE A NOTE OF SETTLERS' RATES IN SEPTEMBER AND OCTOBER TO CALIFORNIA VIA THE SOUTHERN PACIFIC and its connections, through Ogden and El Paso.

$33 From Chicago. $32 From St. Louis. From New Orleans. $25 From Omaha. $25 From Colorado Common Points.

Corresponding rates from other points. Low rates at an opportune time to an IDEAL HOME LAND. Write for literature. "California Industries" will be helpful. Improve the opportunity.

WRITE AT ONCE TO, OR CALL ON

W. K. McAllister, Gen. Agt. Southern Pacific Comp'y.
1112 Seventeenth Street, Denver, Colo.
A. N. Oliver, Traveling, Freight and Passenger Agent.

MRS. JOHN O'CONNOR IS STILL MISSING

No trace has yet been found of Mrs. John O'Connor, Mrs. Steele or of Mrs. O'Connor's child. As stated in the Gazette yesterday, the husband of Mrs. O'Connor reported to the sheriff Saturday that his wife left home some three weeks ago with her child, leaving a letter to the effect that they had gone to Texarkana, Tex., to see an uncle. O'Connor stated that Mrs. Steele, a sister of his wife, had also disappeared about the same time and he had been unable to learn their whereabouts. They are not in Texarkana.

J. A. J. Montgomery, Fuxico, Wayne Co., Mo., writes: "I have little twin girls, who have been bothered with worms all their lives. I tried everything to relieve them which failed until I used White's Cream Vermifuge; the first two doses brought four worms from one of them, the next two doses, twelve, one of them measuring twelve inches; the other child was only relieved of four worms. It is a most excellent medicine." White's Cream Vermifuge is good for children. It not only destroys worms, it helps the child to perfect growth, wards off sickness. 25c at Hefley-Arcularius Drug Co.

Mexican art leather goods. Best stock of traveling bags and trunks in the city at 20 per cent. discount. J. L. Harbaugh, 7 and 9 South Cascade Av.

How many votes will be cast for governor in the state of Colorado on Nov. 4, 1902? Read advertisement.

Bring Your Pocketbooks to Carry Home The Money You Save in Eating Here.

Everything Neat and Clean.

Prompt Service.

AT The McGregor Cafe

Opposite Postoffice.

The Missouri Dentists

Offer you first-class Dental Work at the most reasonable prices.

We, nor no one else can do good work at half price. We do excellent work at reasonable prices. Our ever increasing practice indicates the kind of work we do. We can and do extract teeth without pain.

Office, over Robinson's Drug Store. T. S. FLEMING, Prop.

NewspaperARCHIVE®